



INTERNATIONAL GEMOLOGICAL INSTITUTE

DIAMOND REPORT

July 23, 2025
IGI Report Number **719525908**
Description **NATURAL DIAMOND**
Shape and Cutting Style **ROUND BRILLIANT**
Measurements **4.46 - 4.50 X 2.73 MM**

GRADING RESULTS

Carat Weight **0.33 CARAT**
Color Grade **D**
Clarity Grade **VS 2**
Cut Grade **EXCELLENT**

ADDITIONAL GRADING INFORMATION

Polish **EXCELLENT**
Symmetry **EXCELLENT**
Fluorescence **SLIGHT**
Identification Features **FEATHER, CRYSTAL**
Inscription(s) **IGI 719525908**
Comments: IDEAL CUT ROUND BRILLIANT

ELECTRONIC COPY

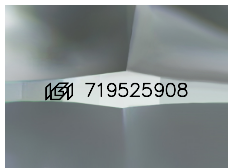

Sample Image Used

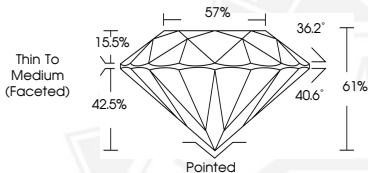

July 23, 2025

IGI Report Number **719525908**

ROUND BRILLIANT

NATURAL DIAMOND

4.46 - 4.50 X 2.73 MM

Carat Weight **0.33 CARAT**

Color Grade **D**

Clarity Grade **VS 2**

Cut Grade **EXCELLENT**

Polish **EXCELLENT**

Symmetry **EXCELLENT**

Fluorescence **SLIGHT**

Inscription(s) **IGI 719525908**

Comments: IDEAL CUT ROUND BRILLIANT



July 23, 2025

IGI Report Number **719525908**

ROUND BRILLIANT

NATURAL DIAMOND

4.46 - 4.50 X 2.73 MM

Carat Weight **0.33 CARAT**

Color Grade **D**

Clarity Grade **VS 2**

Cut Grade **EXCELLENT**

Polish **EXCELLENT**

Symmetry **EXCELLENT**

Fluorescence **SLIGHT**

Inscription(s) **IGI 719525908**

Comments: IDEAL CUT ROUND BRILLIANT



THIS DOCUMENT WAS PRODUCED WITH THE FOLLOWING SECURITY MEASURES: SPECIAL DOCUMENT PAPER, INK SCREENS, WATERMARK, BACKGROUND DESIGNS, HOLOGRAM AND OTHER SECURITY FEATURES NOT LISTED AND DO EXCEED DOCUMENT SECURITY INDUSTRY GUIDELINES.

For terms & conditions and to verify this report, please visit www.igi.org