



July 22, 2025

IGI Report Number 719525784

ROUND BRILLIANT

NATURAL DIAMOND

4.29 - 4.31 X 2.64 MM

Carat Weight 0.30 CARAT

Color Grade J

Clarity Grade SI 2

Cut Grade EXCELLENT

Polish EXCELLENT

Symmetry EXCELLENT

Fluorescence NONE

Inscription(s) IGI 719525784

Comments: IDEAL CUT ROUND
BRILLIANT

DIAMOND REPORT

July 22, 2025
IGI Report Number 719525784
Description NATURAL DIAMOND
Shape and Cutting Style ROUND BRILLIANT
Measurements 4.29 - 4.31 X 2.64 MM

GRADING RESULTS

Carat Weight 0.30 CARAT
Color Grade J
Clarity Grade SI 2
Cut Grade EXCELLENT

ADDITIONAL GRADING INFORMATION

Polish EXCELLENT
Symmetry EXCELLENT
Fluorescence NONE
Identification Features CRYSTAL, FEATHER
Inscription(s) IGI 719525784
Comments: IDEAL CUT ROUND BRILLIANT

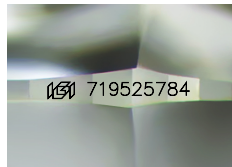

Sample Image Used

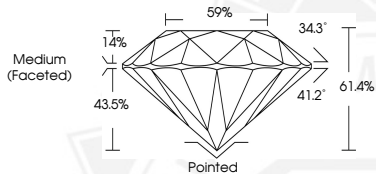

July 22, 2025

IGI Report Number 719525784

ROUND BRILLIANT

NATURAL DIAMOND

4.29 - 4.31 X 2.64 MM

Carat Weight 0.30 CARAT

Color Grade J

Clarity Grade SI 2

Cut Grade EXCELLENT

Polish EXCELLENT

Symmetry EXCELLENT

Fluorescence NONE

Inscription(s) IGI 719525784

Comments: IDEAL CUT ROUND
BRILLIANT



THIS DOCUMENT WAS PRODUCED WITH THE FOLLOWING SECURITY MEASURES: SPECIAL DOCUMENT PAPER, INK SCREENS, WATERMARK, BACKGROUND DESIGNS, HOLOGRAM AND OTHER SECURITY FEATURES NOT LISTED AND DO EXCEED DOCUMENT SECURITY INDUSTRY GUIDELINES.