



# INTERNATIONAL GEMOLOGICAL INSTITUTE

## DIAMOND REPORT

July 22, 2025  
IGI Report Number **719525741**  
Description **NATURAL DIAMOND**  
Shape and Cutting Style **ROUND BRILLIANT**  
Measurements **5.02 - 5.05 X 3.16 MM**

### GRADING RESULTS

Carat Weight **0.50 CARAT**  
Color Grade **L**  
Clarity Grade **SI 2**  
Cut Grade **EXCELLENT**

### ADDITIONAL GRADING INFORMATION

Polish **EXCELLENT**  
Symmetry **EXCELLENT**  
Fluorescence **NONE**  
Identification Features **FEATHER**  
Inscription(s) **IGI 719525741**

ELECTRONIC COPY

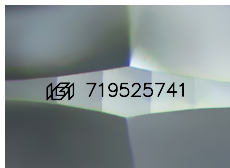

Sample Image Used

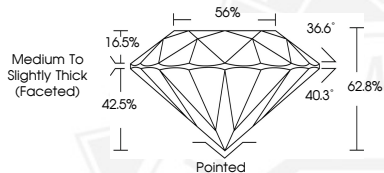

July 22, 2025

IGI Report Number **719525741**

**ROUND BRILLIANT**

**NATURAL DIAMOND**

**5.02 - 5.05 X 3.16 MM**

Carat Weight **0.50 CARAT**

Color Grade **L**

Clarity Grade **SI 2**

Cut Grade **EXCELLENT**

Polish **EXCELLENT**

Symmetry **EXCELLENT**

Fluorescence **NONE**

Inscription(s) **IGI 719525741**



July 22, 2025

IGI Report Number **719525741**

**ROUND BRILLIANT**

**NATURAL DIAMOND**

**5.02 - 5.05 X 3.16 MM**

Carat Weight **0.50 CARAT**

Color Grade **L**

Clarity Grade **SI 2**

Cut Grade **EXCELLENT**

Polish **EXCELLENT**

Symmetry **EXCELLENT**

Fluorescence **NONE**

Inscription(s) **IGI 719525741**



THIS DOCUMENT WAS PRODUCED WITH THE FOLLOWING SECURITY MEASURES: SPECIAL DOCUMENT PAPER, INK SCREENS, WATERMARK, BACKGROUND DESIGNS, HOLOGRAM AND OTHER SECURITY FEATURES NOT LISTED AND DO EXCEED DOCUMENT SECURITY INDUSTRY GUIDELINES.

For terms & conditions and to verify this report, please visit [www.igi.org](http://www.igi.org)