



INTERNATIONAL GEMOLOGICAL INSTITUTE

DIAMOND REPORT

July 18, 2025
IGI Report Number **719525524**
Description **NATURAL DIAMOND**
Shape and Cutting Style **ROUND BRILLIANT**
Measurements **4.37 - 4.40 X 2.71 MM**

GRADING RESULTS

Carat Weight **0.32 CARAT**
Color Grade **H**
Clarity Grade **SI 1**
Cut Grade **EXCELLENT**

ADDITIONAL GRADING INFORMATION

Polish **EXCELLENT**
Symmetry **EXCELLENT**
Fluorescence **NONE**
Identification Features **CRYSTAL, FEATHER, CLOUD**
Inscription(s) **(IGI) 719525524**
Comments: IDEAL CUT ROUND BRILLIANT

ELECTRONIC COPY

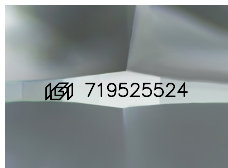

Sample Image Used

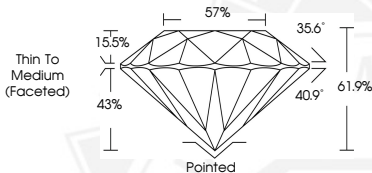

THIS DOCUMENT WAS PRODUCED WITH THE FOLLOWING SECURITY MEASURES: SPECIAL DOCUMENT PAPER, INK SCREENS, WATERMARK, BACKGROUND DESIGNS, HOLOGRAM AND OTHER SECURITY FEATURES NOT LISTED AND DO EXCEED DOCUMENT SECURITY INDUSTRY GUIDELINES.

For terms & conditions and to verify this report, please visit www.igi.org



July 18, 2025
IGI Report Number **719525524**
ROUND BRILLIANT
NATURAL DIAMOND
4.37 - 4.40 X 2.71 MM
Carat Weight **0.32 CARAT**
Color Grade **H**
Clarity Grade **SI 1**
Cut Grade **EXCELLENT**
Polish **EXCELLENT**
Symmetry **EXCELLENT**
Fluorescence **NONE**
Inscription(s) **(IGI) 719525524**
Comments: IDEAL CUT ROUND BRILLIANT



July 18, 2025
IGI Report Number **719525524**
ROUND BRILLIANT
NATURAL DIAMOND
4.37 - 4.40 X 2.71 MM
Carat Weight **0.32 CARAT**
Color Grade **H**
Clarity Grade **SI 1**
Cut Grade **EXCELLENT**
Polish **EXCELLENT**
Symmetry **EXCELLENT**
Fluorescence **NONE**
Inscription(s) **(IGI) 719525524**
Comments: IDEAL CUT ROUND BRILLIANT