



**DIAMOND REPORT**

July 18, 2025  
IGI Report Number **719525515**  
Description **NATURAL DIAMOND**  
Shape and Cutting Style **ROUND BRILLIANT**  
Measurements **4.66 - 4.70 X 2.94 MM**

**GRADING RESULTS**

Carat Weight **0.40 CARAT**  
Color Grade **H**  
Clarity Grade **VS 1**  
Cut Grade **VERY GOOD**

**ADDITIONAL GRADING INFORMATION**

Polish **EXCELLENT**  
Symmetry **EXCELLENT**  
Fluorescence **NONE**  
Identification Features **FEATHER**  
Inscription(s) **IGI 719525515**

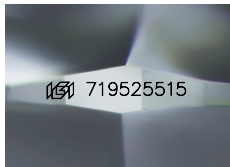

Sample Image Used

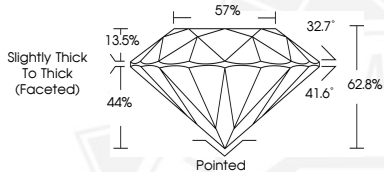

July 18, 2025  
IGI Report Number **719525515**  
**ROUND BRILLIANT**  
**NATURAL DIAMOND**  
**4.66 - 4.70 X 2.94 MM**  
Carat Weight **0.40 CARAT**  
Color Grade **H**  
Clarity Grade **VS 1**  
Cut Grade **VERY GOOD**  
Polish **EXCELLENT**  
Symmetry **EXCELLENT**  
Fluorescence **NONE**  
Inscription(s) **IGI 719525515**



July 18, 2025  
IGI Report Number **719525515**  
**ROUND BRILLIANT**  
**NATURAL DIAMOND**  
**4.66 - 4.70 X 2.94 MM**  
Carat Weight **0.40 CARAT**  
Color Grade **H**  
Clarity Grade **VS 1**  
Cut Grade **VERY GOOD**  
Polish **EXCELLENT**  
Symmetry **EXCELLENT**  
Fluorescence **NONE**  
Inscription(s) **IGI 719525515**



THIS DOCUMENT WAS PRODUCED WITH THE FOLLOWING SECURITY MEASURES: SPECIAL DOCUMENT PAPER, INK SCREENS, WATERMARK, BACKGROUND DESIGNS, HOLOGRAM AND OTHER SECURITY FEATURES NOT LISTED AND DO EXCEED DOCUMENT SECURITY INDUSTRY GUIDELINES.