



DIAMOND REPORT

July 19, 2025
IGI Report Number **719525358**
Description **NATURAL DIAMOND**
Shape and Cutting Style **ROUND BRILLIANT**
Measurements **5.08 - 5.09 X 3.13 MM**

GRADING RESULTS

Carat Weight **0.50 CARAT**
Color Grade **M**
Clarity Grade **SI 2**
Cut Grade **EXCELLENT**

ADDITIONAL GRADING INFORMATION

Polish **EXCELLENT**
Symmetry **EXCELLENT**
Fluorescence **NONE**
Identification Features **FEATHER, CRYSTAL, CLOUD, CAVITY**
Inscription(s) **IGI 719525358**

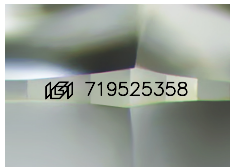

Sample Image Used

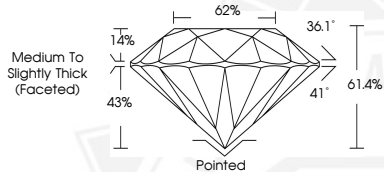

July 19, 2025
IGI Report Number **719525358**
ROUND BRILLIANT
NATURAL DIAMOND
5.08 - 5.09 X 3.13 MM
Carat Weight **0.50 CARAT**
Color Grade **M**
Clarity Grade **SI 2**
Cut Grade **EXCELLENT**
Polish **EXCELLENT**
Symmetry **EXCELLENT**
Fluorescence **NONE**
Inscription(s) **IGI 719525358**



July 19, 2025
IGI Report Number **719525358**
ROUND BRILLIANT
NATURAL DIAMOND
5.08 - 5.09 X 3.13 MM
Carat Weight **0.50 CARAT**
Color Grade **M**
Clarity Grade **SI 2**
Cut Grade **EXCELLENT**
Polish **EXCELLENT**
Symmetry **EXCELLENT**
Fluorescence **NONE**
Inscription(s) **IGI 719525358**



THIS DOCUMENT WAS PRODUCED WITH THE FOLLOWING SECURITY MEASURES: SPECIAL DOCUMENT PAPER, INK SCREENS, WATERMARK, BACKGROUND DESIGNS, HOLOGRAM AND OTHER SECURITY FEATURES NOT LISTED AND DO EXCEED DOCUMENT SECURITY INDUSTRY GUIDELINES.