



**DIAMOND REPORT**

July 19, 2025  
 IGI Report Number **719525341**  
 Description **NATURAL DIAMOND**  
 Shape and Cutting Style **ROUND BRILLIANT**  
 Measurements **4.43 - 4.45 X 2.77 MM**

**GRADING RESULTS**

Carat Weight **0.34 CARAT**  
 Color Grade **L**  
 Clarity Grade **VS 1**  
 Cut Grade **EXCELLENT**

**ADDITIONAL GRADING INFORMATION**

Polish **VERY GOOD**  
 Symmetry **EXCELLENT**  
 Fluorescence **NONE**  
 Identification Features **CRYSTAL CLOUD, FEATHER**  
 Inscription(s) **IGI 719525341**

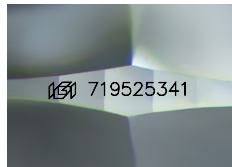

Sample Image Used

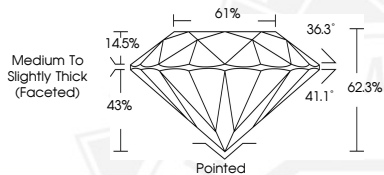

July 19, 2025  
 IGI Report Number **719525341**  
 ROUND BRILLIANT  
 NATURAL DIAMOND  
 4.43 - 4.45 X 2.77 MM  
 Carat Weight **0.34 CARAT**  
 Color Grade **L**  
 Clarity Grade **VS 1**  
 Cut Grade **EXCELLENT**  
 Polish **VERY GOOD**  
 Symmetry **EXCELLENT**  
 Fluorescence **NONE**  
 Inscription(s) **IGI 719525341**



July 19, 2025  
 IGI Report Number **719525341**  
 ROUND BRILLIANT  
 NATURAL DIAMOND  
 4.43 - 4.45 X 2.77 MM  
 Carat Weight **0.34 CARAT**  
 Color Grade **L**  
 Clarity Grade **VS 1**  
 Cut Grade **EXCELLENT**  
 Polish **VERY GOOD**  
 Symmetry **EXCELLENT**  
 Fluorescence **NONE**  
 Inscription(s) **IGI 719525341**



THIS DOCUMENT WAS PRODUCED WITH THE FOLLOWING SECURITY MEASURES: SPECIAL DOCUMENT PAPER, INK SCREENS, WATERMARK, BACKGROUND DESIGNS, HOLOGRAM AND OTHER SECURITY FEATURES NOT LISTED AND DO EXCEED DOCUMENT SECURITY INDUSTRY GUIDELINES.