



DIAMOND REPORT

July 18, 2025
 IGI Report Number **719525333**
 Description **NATURAL DIAMOND**
 Shape and Cutting Style **ROUND BRILLIANT**
 Measurements **4.22 - 4.25 X 2.68 MM**

GRADING RESULTS

Carat Weight **0.30 CARAT**
 Color Grade **J**
 Clarity Grade **VS 1**
 Cut Grade **EXCELLENT**

ADDITIONAL GRADING INFORMATION

Polish **VERY GOOD**
 Symmetry **VERY GOOD**
 Fluorescence **NONE**
 Identification Features **INDENTED NATURAL, FEATHER**
 Inscription(s) **IGI 719525333**

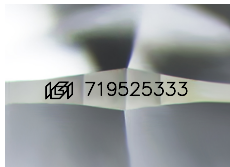

Sample Image Used

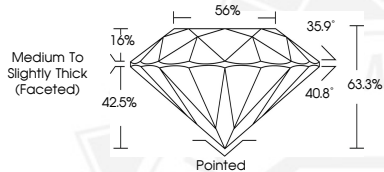

July 18, 2025
 IGI Report Number **719525333**
 ROUND BRILLIANT
 NATURAL DIAMOND
 4.22 - 4.25 X 2.68 MM
 Carat Weight **0.30 CARAT**
 Color Grade **J**
 Clarity Grade **VS 1**
 Cut Grade **EXCELLENT**
 Polish **VERY GOOD**
 Symmetry **VERY GOOD**
 Fluorescence **NONE**
 Inscription(s) **IGI 719525333**



July 18, 2025
 IGI Report Number **719525333**
 ROUND BRILLIANT
 NATURAL DIAMOND
 4.22 - 4.25 X 2.68 MM
 Carat Weight **0.30 CARAT**
 Color Grade **J**
 Clarity Grade **VS 1**
 Cut Grade **EXCELLENT**
 Polish **VERY GOOD**
 Symmetry **VERY GOOD**
 Fluorescence **NONE**
 Inscription(s) **IGI 719525333**



THIS DOCUMENT WAS PRODUCED WITH THE FOLLOWING SECURITY MEASURES: SPECIAL DOCUMENT PAPER, INK SCREENS, WATERMARK, BACKGROUND DESIGNS, HOLOGRAM AND OTHER SECURITY FEATURES NOT LISTED AND DO EXCEED DOCUMENT SECURITY INDUSTRY GUIDELINES.