



**DIAMOND REPORT**

July 18, 2025  
IGI Report Number **719525324**  
Description **NATURAL DIAMOND**  
Shape and Cutting Style **ROUND BRILLIANT**  
Measurements **4.26 - 4.28 X 2.66 MM**

**GRADING RESULTS**

Carat Weight **0.30 CARAT**  
Color Grade **K**  
Clarity Grade **SI 2**  
Cut Grade **EXCELLENT**

**ADDITIONAL GRADING INFORMATION**

Polish **VERY GOOD**  
Symmetry **VERY GOOD**  
Fluorescence **NONE**  
Identification Features **FEATHER, CRYSTAL**  
Inscription(s) **IGI 719525324**

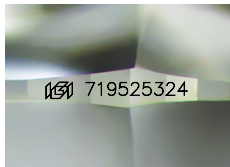

Sample Image Used

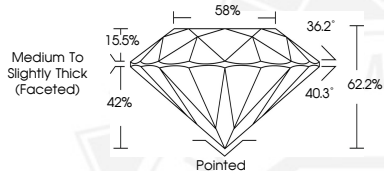

July 18, 2025  
IGI Report Number **719525324**  
**ROUND BRILLIANT**  
**NATURAL DIAMOND**  
**4.26 - 4.28 X 2.66 MM**  
Carat Weight **0.30 CARAT**  
Color Grade **K**  
Clarity Grade **SI 2**  
Cut Grade **EXCELLENT**  
Polish **VERY GOOD**  
Symmetry **VERY GOOD**  
Fluorescence **NONE**  
Inscription(s) **IGI 719525324**



July 18, 2025  
IGI Report Number **719525324**  
**ROUND BRILLIANT**  
**NATURAL DIAMOND**  
**4.26 - 4.28 X 2.66 MM**  
Carat Weight **0.30 CARAT**  
Color Grade **K**  
Clarity Grade **SI 2**  
Cut Grade **EXCELLENT**  
Polish **VERY GOOD**  
Symmetry **VERY GOOD**  
Fluorescence **NONE**  
Inscription(s) **IGI 719525324**



THIS DOCUMENT WAS PRODUCED WITH THE FOLLOWING SECURITY MEASURES: SPECIAL DOCUMENT PAPER, INK SCREENS, WATERMARK, BACKGROUND DESIGNS, HOLOGRAM AND OTHER SECURITY FEATURES NOT LISTED AND DO EXCEED DOCUMENT SECURITY INDUSTRY GUIDELINES.