



DIAMOND REPORT

July 18, 2025
IGI Report Number **719525322**
Description **NATURAL DIAMOND**
Shape and Cutting Style **ROUND BRILLIANT**
Measurements **4.26 - 4.29 X 2.64 MM**

GRADING RESULTS

Carat Weight **0.30 CARAT**
Color Grade **I**
Clarity Grade **11**
Cut Grade **EXCELLENT**

ADDITIONAL GRADING INFORMATION

Polish **EXCELLENT**
Symmetry **VERY GOOD**
Fluorescence **NONE**
Identification Features **FEATHER, INDENTED NATURAL, CRYSTAL**
Inscription(s) **IGI 719525322**

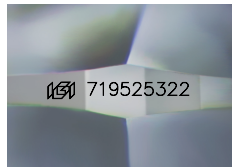

Sample Image Used

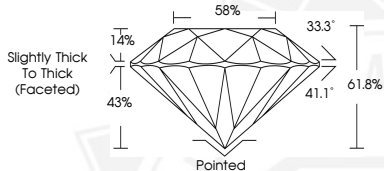

July 18, 2025
IGI Report Number **719525322**
ROUND BRILLIANT
NATURAL DIAMOND
4.26 - 4.29 X 2.64 MM
Carat Weight **0.30 CARAT**
Color Grade **I**
Clarity Grade **11**
Cut Grade **EXCELLENT**
Polish **EXCELLENT**
Symmetry **VERY GOOD**
Fluorescence **NONE**
Inscription(s) **IGI 719525322**



July 18, 2025
IGI Report Number **719525322**
ROUND BRILLIANT
NATURAL DIAMOND
4.26 - 4.29 X 2.64 MM
Carat Weight **0.30 CARAT**
Color Grade **I**
Clarity Grade **11**
Cut Grade **EXCELLENT**
Polish **EXCELLENT**
Symmetry **VERY GOOD**
Fluorescence **NONE**
Inscription(s) **IGI 719525322**



THIS DOCUMENT WAS PRODUCED WITH THE FOLLOWING SECURITY MEASURES: SPECIAL DOCUMENT PAPER, INK SCREENS, WATERMARK, BACKGROUND DESIGNS, HOLOGRAM AND OTHER SECURITY FEATURES NOT LISTED AND DO EXCEED DOCUMENT SECURITY INDUSTRY GUIDELINES.