



# INTERNATIONAL GEMOLOGICAL INSTITUTE

## DIAMOND REPORT

July 17, 2025  
IGI Report Number **719525301**  
Description **NATURAL DIAMOND**  
Shape and Cutting Style **ROUND BRILLIANT**  
Measurements **5.38 - 5.41 X 3.39 MM**

### GRADING RESULTS

Carat Weight **0.61 CARAT**  
Color Grade **K**  
Clarity Grade **SI 1**  
Cut Grade **EXCELLENT**

### ADDITIONAL GRADING INFORMATION

Polish **EXCELLENT**  
Symmetry **EXCELLENT**  
Fluorescence **NONE**  
Identification Features **FEATHER, CLOUD**  
Inscription(s) **IGI 719525301**  
Comments: Faint Brown

ELECTRONIC COPY

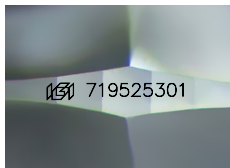

Sample Image Used

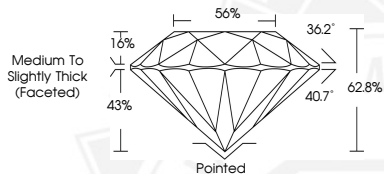

July 17, 2025  
IGI Report Number **719525301**  
**ROUND BRILLIANT**  
**NATURAL DIAMOND**  
**5.38 - 5.41 X 3.39 MM**  
Carat Weight **0.61 CARAT**  
Color Grade **K**  
Clarity Grade **SI 1**  
Cut Grade **EXCELLENT**  
Polish **EXCELLENT**  
Symmetry **EXCELLENT**  
Fluorescence **NONE**  
Inscription(s) **IGI 719525301**  
Comments: Faint Brown



July 17, 2025  
IGI Report Number **719525301**  
**ROUND BRILLIANT**  
**NATURAL DIAMOND**  
**5.38 - 5.41 X 3.39 MM**  
Carat Weight **0.61 CARAT**  
Color Grade **K**  
Clarity Grade **SI 1**  
Cut Grade **EXCELLENT**  
Polish **EXCELLENT**  
Symmetry **EXCELLENT**  
Fluorescence **NONE**  
Inscription(s) **IGI 719525301**  
Comments: Faint Brown



THIS DOCUMENT WAS PRODUCED WITH THE FOLLOWING SECURITY MEASURES: SPECIAL DOCUMENT PAPER, INK SCREENS, WATERMARK, BACKGROUND DESIGNS, HOLOGRAM AND OTHER SECURITY FEATURES NOT LISTED AND DO EXCEED DOCUMENT SECURITY INDUSTRY GUIDELINES.

For terms & conditions and to verify this report, please visit [www.igi.org](http://www.igi.org)