



INTERNATIONAL GEMOLOGICAL INSTITUTE

DIAMOND REPORT

July 14, 2025
IGI Report Number 719524725
Description NATURAL DIAMOND
Shape and Cutting Style ROUND BRILLIANT
Measurements 4.75 - 4.78 X 2.90 MM

GRADING RESULTS

Carat Weight 0.40 CARAT
Color Grade I
Clarity Grade SI 2
Cut Grade EXCELLENT

ADDITIONAL GRADING INFORMATION

Polish EXCELLENT
Symmetry EXCELLENT
Fluorescence NONE
Identification Features CRYSTAL, FEATHER, CLOUD
Inscription(s) IGI 719524725
Comments: IDEAL CUT ROUND BRILLIANT

ELECTRONIC COPY

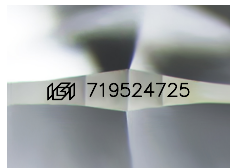

Sample Image Used

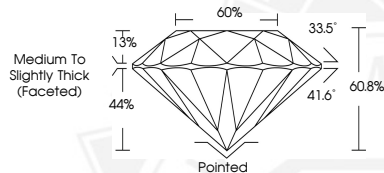

July 14, 2025
IGI Report Number 719524725
ROUND BRILLIANT
NATURAL DIAMOND
4.75 - 4.78 X 2.90 MM
Carat Weight 0.40 CARAT
Color Grade I
Clarity Grade SI 2
Cut Grade EXCELLENT
Polish EXCELLENT
Symmetry EXCELLENT
Fluorescence NONE
Inscription(s) IGI 719524725
Comments: IDEAL CUT ROUND BRILLIANT



July 14, 2025
IGI Report Number 719524725
ROUND BRILLIANT
NATURAL DIAMOND
4.75 - 4.78 X 2.90 MM
Carat Weight 0.40 CARAT
Color Grade I
Clarity Grade SI 2
Cut Grade EXCELLENT
Polish EXCELLENT
Symmetry EXCELLENT
Fluorescence NONE
Inscription(s) IGI 719524725
Comments: IDEAL CUT ROUND BRILLIANT



THIS DOCUMENT WAS PRODUCED WITH THE FOLLOWING SECURITY MEASURES: SPECIAL DOCUMENT PAPER, INK SCREENS, WATERMARK, BACKGROUND DESIGNS, HOLOGRAM AND OTHER SECURITY FEATURES NOT LISTED AND DO EXCEED DOCUMENT SECURITY INDUSTRY GUIDELINES.

For terms & conditions and to verify this report, please visit www.igi.org