



# INTERNATIONAL GEMOLOGICAL INSTITUTE

## DIAMOND REPORT

July 15, 2025  
IGI Report Number 719524597  
Description NATURAL DIAMOND  
Shape and Cutting Style ROUND BRILLIANT  
Measurements 4.71 - 4.72 X 2.93 MM

### GRADING RESULTS

Carat Weight 0.40 CARAT  
Color Grade K  
Clarity Grade SI 1  
Cut Grade EXCELLENT

### ADDITIONAL GRADING INFORMATION

Polish VERY GOOD  
Symmetry VERY GOOD  
Fluorescence VERY SLIGHT  
Identification Features FEATHER, CRYSTAL  
Inscription(s) IGI 719524597

ELECTRONIC COPY

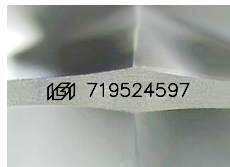

Sample Image Used

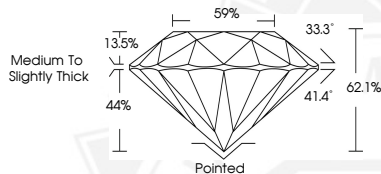

THIS DOCUMENT WAS PRODUCED WITH THE FOLLOWING SECURITY MEASURES: SPECIAL DOCUMENT PAPER, INK SCREENS, WATERMARK, BACKGROUND DESIGNS, HOLOGRAM AND OTHER SECURITY FEATURES NOT LISTED AND DO EXCEED DOCUMENT SECURITY INDUSTRY GUIDELINES.

For terms & conditions and to verify this report, please visit [www.igi.org](http://www.igi.org)



July 15, 2025

IGI Report Number 719524597

ROUND BRILLIANT

NATURAL DIAMOND

4.71 - 4.72 X 2.93 MM

Carat Weight 0.40 CARAT

Color Grade K

Clarity Grade SI 1

Cut Grade EXCELLENT

Polish VERY GOOD

Symmetry VERY GOOD

Fluorescence VERY SLIGHT

Inscription(s) IGI 719524597



July 15, 2025

IGI Report Number 719524597

ROUND BRILLIANT

NATURAL DIAMOND

4.71 - 4.72 X 2.93 MM

Carat Weight 0.40 CARAT

Color Grade K

Clarity Grade SI 1

Cut Grade EXCELLENT

Polish VERY GOOD

Symmetry VERY GOOD

Fluorescence VERY SLIGHT

Inscription(s) IGI 719524597