



DIAMOND REPORT

July 14, 2025
 IGI Report Number **719524519**
 Description **NATURAL DIAMOND**
 Shape and Cutting Style **ROUND BRILLIANT**
 Measurements **4.70 - 4.73 X 2.96 MM**

GRADING RESULTS

Carat Weight **0.40 CARAT**
 Color Grade **H**
 Clarity Grade **SI 2**
 Cut Grade **VERY GOOD**

ADDITIONAL GRADING INFORMATION

Polish **EXCELLENT**
 Symmetry **GOOD**
 Fluorescence **NONE**
 Identification Features **FEATHER, CLOUD, CRYSTAL, INDENTED NATURAL**
 Inscription(s) **IGI 719524519**

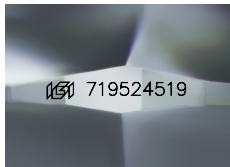

Sample Image Used

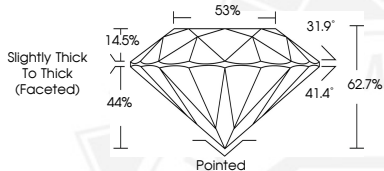

July 14, 2025
 IGI Report Number **719524519**
 ROUND BRILLIANT
 NATURAL DIAMOND
 4.70 - 4.73 X 2.96 MM
 Carat Weight **0.40 CARAT**
 Color Grade **H**
 Clarity Grade **SI 2**
 Cut Grade **VERY GOOD**
 Polish **EXCELLENT**
 Symmetry **GOOD**
 Fluorescence **NONE**
 Inscription(s) **IGI 719524519**



July 14, 2025
 IGI Report Number **719524519**
 ROUND BRILLIANT
 NATURAL DIAMOND
 4.70 - 4.73 X 2.96 MM
 Carat Weight **0.40 CARAT**
 Color Grade **H**
 Clarity Grade **SI 2**
 Cut Grade **VERY GOOD**
 Polish **EXCELLENT**
 Symmetry **GOOD**
 Fluorescence **NONE**
 Inscription(s) **IGI 719524519**



THIS DOCUMENT WAS PRODUCED WITH THE FOLLOWING SECURITY MEASURES: SPECIAL DOCUMENT PAPER, INK SCREENS, WATERMARK, BACKGROUND DESIGNS, HOLOGRAM AND OTHER SECURITY FEATURES NOT LISTED AND DO EXCEED DOCUMENT SECURITY INDUSTRY GUIDELINES.