



**DIAMOND REPORT**

July 14, 2025  
 IGI Report Number **719524511**  
 Description **NATURAL DIAMOND**  
 Shape and Cutting Style **ROUND BRILLIANT**  
 Measurements **4.35 - 4.36 X 2.70 MM**

**GRADING RESULTS**

Carat Weight **0.31 CARAT**  
 Color Grade **H**  
 Clarity Grade **SI 2**  
 Cut Grade **EXCELLENT**

**ADDITIONAL GRADING INFORMATION**

Polish **VERY GOOD**  
 Symmetry **VERY GOOD**  
 Fluorescence **NONE**  
 Identification Features **CRYSTAL, FEATHER, CLOUD**  
 Inscription(s) **IGI 719524511**  
 Comments: IDEAL CUT ROUND BRILLIANT

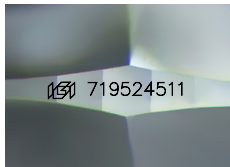

Sample Image Used

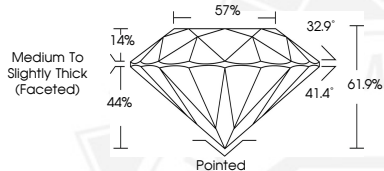

July 14, 2025  
 IGI Report Number **719524511**  
 ROUND BRILLIANT  
 NATURAL DIAMOND  
 4.35 - 4.36 X 2.70 MM  
 Carat Weight **0.31 CARAT**  
 Color Grade **H**  
 Clarity Grade **SI 2**  
 Cut Grade **EXCELLENT**  
 Polish **VERY GOOD**  
 Symmetry **VERY GOOD**  
 Fluorescence **NONE**  
 Inscription(s) **IGI 719524511**  
 Comments: IDEAL CUT ROUND BRILLIANT



July 14, 2025  
 IGI Report Number **719524511**  
 ROUND BRILLIANT  
 NATURAL DIAMOND  
 4.35 - 4.36 X 2.70 MM  
 Carat Weight **0.31 CARAT**  
 Color Grade **H**  
 Clarity Grade **SI 2**  
 Cut Grade **EXCELLENT**  
 Polish **VERY GOOD**  
 Symmetry **VERY GOOD**  
 Fluorescence **NONE**  
 Inscription(s) **IGI 719524511**  
 Comments: IDEAL CUT ROUND BRILLIANT



THIS DOCUMENT WAS PRODUCED WITH THE FOLLOWING SECURITY MEASURES: SPECIAL DOCUMENT PAPER, INK SCREENS, WATERMARK, BACKGROUND DESIGNS, HOLOGRAM AND OTHER SECURITY FEATURES NOT LISTED AND DO EXCEED DOCUMENT SECURITY INDUSTRY GUIDELINES.