



INTERNATIONAL GEMOLOGICAL INSTITUTE

DIAMOND REPORT

July 14, 2025
IGI Report Number **719524236**
Description **NATURAL DIAMOND**
Shape and Cutting Style **ROUND BRILLIANT**
Measurements **5.78 - 5.82 X 3.63 MM**

GRADING RESULTS

Carat Weight **0.74 CARAT**
Color Grade **L**
Clarity Grade **VVS 2**
Cut Grade **EXCELLENT**

ADDITIONAL GRADING INFORMATION

Polish **EXCELLENT**
Symmetry **EXCELLENT**
Fluorescence **VERY SLIGHT**
Identification Features **FEATHER, INDENTED NATURAL CLOUD**
Inscription(s) **IGI 719524236**
Comments: IDEAL CUT ROUND BRILLIANT

ELECTRONIC COPY

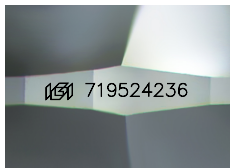

Sample Image Used

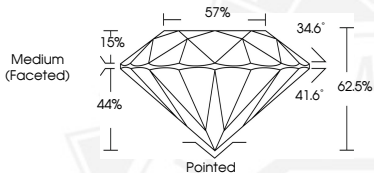

July 14, 2025
IGI Report Number **719524236**
ROUND BRILLIANT
NATURAL DIAMOND
5.78 - 5.82 X 3.63 MM
Carat Weight **0.74 CARAT**
Color Grade **L**
Clarity Grade **VVS 2**
Cut Grade **EXCELLENT**
Polish **EXCELLENT**
Symmetry **EXCELLENT**
Fluorescence **VERY SLIGHT**
Inscription(s) **IGI 719524236**
Comments: IDEAL CUT ROUND BRILLIANT



July 14, 2025
IGI Report Number **719524236**
ROUND BRILLIANT
NATURAL DIAMOND
5.78 - 5.82 X 3.63 MM
Carat Weight **0.74 CARAT**
Color Grade **L**
Clarity Grade **VVS 2**
Cut Grade **EXCELLENT**
Polish **EXCELLENT**
Symmetry **EXCELLENT**
Fluorescence **VERY SLIGHT**
Inscription(s) **IGI 719524236**
Comments: IDEAL CUT ROUND BRILLIANT



THIS DOCUMENT WAS PRODUCED WITH THE FOLLOWING SECURITY MEASURES: SPECIAL DOCUMENT PAPER, INK SCREENS, WATERMARK, BACKGROUND DESIGNS, HOLOGRAM AND OTHER SECURITY FEATURES NOT LISTED AND DO EXCEED DOCUMENT SECURITY INDUSTRY GUIDELINES.

For terms & conditions and to verify this report, please visit www.igi.org