



INTERNATIONAL GEMOLOGICAL INSTITUTE

ELECTRONIC COPY

DIAMOND REPORT

July 11, 2025
IGI Report Number 719524185
Description NATURAL DIAMOND
Shape and Cutting Style ROUND BRILLIANT
Measurements 4.26 - 4.29 X 2.67 MM

GRADING RESULTS

Carat Weight 0.30 CARAT
Color Grade K
Clarity Grade I1
Cut Grade EXCELLENT

ADDITIONAL GRADING INFORMATION

Polish EXCELLENT
Symmetry EXCELLENT
Fluorescence SLIGHT
Identification Features FEATHER, CRYSTAL, CAVITY
Inscription(s) IGI 719524185
Comments: IDEAL CUT ROUND BRILLIANT

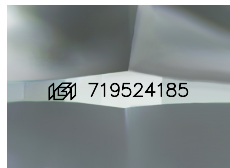

Sample Image Used

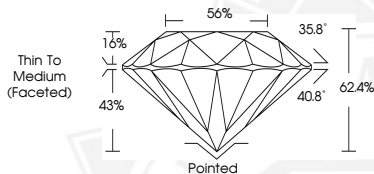

July 11, 2025
IGI Report Number 719524185
ROUND BRILLIANT
NATURAL DIAMOND
4.26 - 4.29 X 2.67 MM
Carat Weight 0.30 CARAT
Color Grade K
Clarity Grade I1
Cut Grade EXCELLENT
Polish EXCELLENT
Symmetry EXCELLENT
Fluorescence SLIGHT
Inscription(s) IGI 719524185
Comments: IDEAL CUT ROUND BRILLIANT



July 11, 2025
IGI Report Number 719524185
ROUND BRILLIANT
NATURAL DIAMOND
4.26 - 4.29 X 2.67 MM
Carat Weight 0.30 CARAT
Color Grade K
Clarity Grade I1
Cut Grade EXCELLENT
Polish EXCELLENT
Symmetry EXCELLENT
Fluorescence SLIGHT
Inscription(s) IGI 719524185
Comments: IDEAL CUT ROUND BRILLIANT



THIS DOCUMENT WAS PRODUCED WITH THE FOLLOWING SECURITY MEASURES: SPECIAL DOCUMENT PAPER, INK SCREENS, WATERMARK, BACKGROUND DESIGNS, HOLOGRAM AND OTHER SECURITY FEATURES NOT LISTED AND DO EXCEED DOCUMENT SECURITY INDUSTRY GUIDELINES.

For terms & conditions and to verify this report, please visit www.igi.org