



August 1, 2025

IGI Report Number 719523848

ROUND BRILLIANT

NATURAL DIAMOND

4.32 - 4.36 X 2.62 MM

Carat Weight 0.30 CARAT

Color Grade I

Clarity Grade I1

Cut Grade EXCELLENT

Polish VERY GOOD

Symmetry VERY GOOD

Fluorescence NONE

Inscription(s) (IGI) 719523848

**DIAMOND REPORT**

August 1, 2025 719523848  
 IGI Report Number  
 Description NATURAL DIAMOND  
 Shape and Cutting Style ROUND BRILLIANT  
 Measurements 4.32 - 4.36 X 2.62 MM

**GRADING RESULTS**

Carat Weight 0.30 CARAT  
 Color Grade I  
 Clarity Grade I1  
 Cut Grade EXCELLENT

**ADDITIONAL GRADING INFORMATION**

Polish VERY GOOD  
 Symmetry VERY GOOD  
 Fluorescence NONE  
 Identification Features CLOUD, FEATHER, NEEDLE  
 Inscription(s) (IGI) 719523848

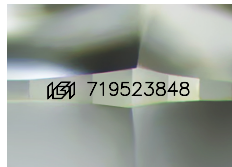

Sample Image Used

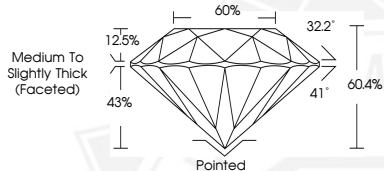

August 1, 2025

IGI Report Number 719523848

ROUND BRILLIANT

NATURAL DIAMOND

4.32 - 4.36 X 2.62 MM

Carat Weight 0.30 CARAT

Color Grade I

Clarity Grade I1

Cut Grade EXCELLENT

Polish VERY GOOD

Symmetry VERY GOOD

Fluorescence NONE

Inscription(s) (IGI) 719523848



THIS DOCUMENT WAS PRODUCED WITH THE FOLLOWING SECURITY MEASURES: SPECIAL DOCUMENT PAPER, INK SCREENS, WATERMARK, BACKGROUND DESIGNS, HOLOGRAM AND OTHER SECURITY FEATURES NOT LISTED AND DO EXCEED DOCUMENT SECURITY INDUSTRY GUIDELINES.