



INTERNATIONAL GEMOLOGICAL INSTITUTE

DIAMOND REPORT

July 9, 2025
IGI Report Number **719523841**
Description **NATURAL DIAMOND**
Shape and Cutting Style **ROUND BRILLIANT**
Measurements **4.26 - 4.29 X 2.65 MM**

GRADING RESULTS

Carat Weight **0.30 CARAT**
Color Grade **I**
Clarity Grade **SI 1**
Cut Grade **EXCELLENT**

ADDITIONAL GRADING INFORMATION

Polish **EXCELLENT**
Symmetry **VERY GOOD**
Fluorescence **SLIGHT**
Identification Features **CRYSTAL, FEATHER, CLOUD, INDENTED NATURAL**

Inscription(s) **IGI 719523841**
Comments: IDEAL CUT ROUND BRILLIANT
Light Yellowish Green

ELECTRONIC COPY

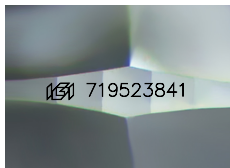

Sample Image Used

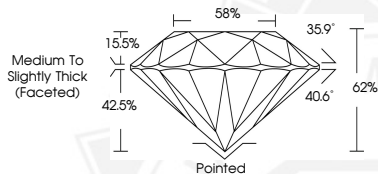

July 9, 2025
IGI Report Number **719523841**
ROUND BRILLIANT
NATURAL DIAMOND
4.26 - 4.29 X 2.65 MM
Carat Weight **0.30 CARAT**
Color Grade **I**
Clarity Grade **SI 1**
Cut Grade **EXCELLENT**
Polish **EXCELLENT**
Symmetry **VERY GOOD**
Fluorescence **SLIGHT**
Inscription(s) **IGI 719523841**
Comments: IDEAL CUT ROUND
BRILLIANT Light Yellowish Green



July 9, 2025
IGI Report Number **719523841**
ROUND BRILLIANT
NATURAL DIAMOND
4.26 - 4.29 X 2.65 MM
Carat Weight **0.30 CARAT**
Color Grade **I**
Clarity Grade **SI 1**
Cut Grade **EXCELLENT**
Polish **EXCELLENT**
Symmetry **VERY GOOD**
Fluorescence **SLIGHT**
Inscription(s) **IGI 719523841**
Comments: IDEAL CUT ROUND
BRILLIANT Light Yellowish Green



THIS DOCUMENT WAS PRODUCED WITH THE FOLLOWING SECURITY MEASURES: SPECIAL DOCUMENT PAPER, INK SCREENS, WATERMARK, BACKGROUND DESIGNS, HOLOGRAM AND OTHER SECURITY FEATURES NOT LISTED AND DO EXCEED DOCUMENT SECURITY INDUSTRY GUIDELINES.

For terms & conditions and to verify this report, please visit www.igi.org