



DIAMOND REPORT

July 2, 2025
 IGI Report Number **719523315**
 Description **NATURAL DIAMOND**
 Shape and Cutting Style **ROUND BRILLIANT**
 Measurements **4.33 - 4.38 X 2.65 MM**

GRADING RESULTS

Carat Weight **0.31 CARAT**
 Color Grade **K**
 Clarity Grade **VS 2**
 Cut Grade **EXCELLENT**

ADDITIONAL GRADING INFORMATION

Polish **EXCELLENT**
 Symmetry **EXCELLENT**
 Fluorescence **SLIGHT**
 Identification Features **CRYSTAL, FEATHER**
 Inscription(s) **IGI 719523315**
 Comments: IDEAL CUT ROUND BRILLIANT

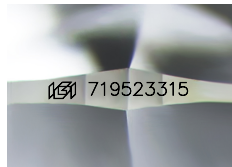

Sample Image Used

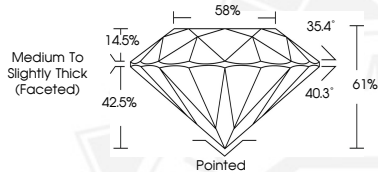

July 2, 2025
 IGI Report Number **719523315**
 ROUND BRILLIANT
 NATURAL DIAMOND
 4.33 - 4.38 X 2.65 MM
 Carat Weight **0.31 CARAT**
 Color Grade **K**
 Clarity Grade **VS 2**
 Cut Grade **EXCELLENT**
 Polish **EXCELLENT**
 Symmetry **EXCELLENT**
 Fluorescence **SLIGHT**
 Inscription(s) **IGI 719523315**
 Comments: IDEAL CUT ROUND BRILLIANT



July 2, 2025
 IGI Report Number **719523315**
 ROUND BRILLIANT
 NATURAL DIAMOND
 4.33 - 4.38 X 2.65 MM
 Carat Weight **0.31 CARAT**
 Color Grade **K**
 Clarity Grade **VS 2**
 Cut Grade **EXCELLENT**
 Polish **EXCELLENT**
 Symmetry **EXCELLENT**
 Fluorescence **SLIGHT**
 Inscription(s) **IGI 719523315**
 Comments: IDEAL CUT ROUND BRILLIANT

THIS DOCUMENT WAS PRODUCED WITH THE FOLLOWING SECURITY MEASURES: SPECIAL DOCUMENT PAPER, INK SCREENS, WATERMARK, BACKGROUND DESIGNS, HOLOGRAM AND OTHER SECURITY FEATURES NOT LISTED AND DO EXCEED DOCUMENT SECURITY INDUSTRY GUIDELINES.