



# INTERNATIONAL GEMOLOGICAL INSTITUTE

ELECTRONIC COPY

## DIAMOND REPORT

July 8, 2025  
IGI Report Number **715561574**  
Description **NATURAL DIAMOND**  
Shape and Cutting Style **ROUND BRILLIANT**  
Measurements **4.90 - 4.92 X 3.06 MM**

## GRADING RESULTS

Carat Weight **0.46 CARAT**  
Color Grade **E**  
Clarity Grade **SI 1**  
Cut Grade **EXCELLENT**

## ADDITIONAL GRADING INFORMATION

Polish **EXCELLENT**  
Symmetry **EXCELLENT**  
Fluorescence **NONE**  
Identification Features **FEATHER, CLOUD, PINPOINT**  
Inscription(s) **IGI 715561574**  
Comments: IDEAL CUT ROUND BRILLIANT

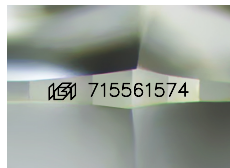

Sample Image Used

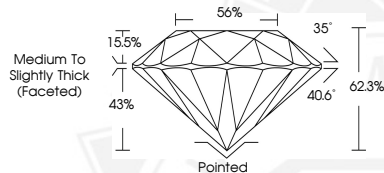

July 8, 2025  
IGI Report Number **715561574**  
ROUND BRILLIANT  
NATURAL DIAMOND  
4.90 - 4.92 X 3.06 MM  
Carat Weight **0.46 CARAT**  
Color Grade **E**  
Clarity Grade **SI 1**  
Cut Grade **EXCELLENT**  
Polish **EXCELLENT**  
Symmetry **EXCELLENT**  
Fluorescence **NONE**  
Inscription(s) **IGI 715561574**  
Comments: IDEAL CUT ROUND BRILLIANT



July 8, 2025  
IGI Report Number **715561574**  
ROUND BRILLIANT  
NATURAL DIAMOND  
4.90 - 4.92 X 3.06 MM  
Carat Weight **0.46 CARAT**  
Color Grade **E**  
Clarity Grade **SI 1**  
Cut Grade **EXCELLENT**  
Polish **EXCELLENT**  
Symmetry **EXCELLENT**  
Fluorescence **NONE**  
Inscription(s) **IGI 715561574**  
Comments: IDEAL CUT ROUND BRILLIANT



THIS DOCUMENT WAS PRODUCED WITH THE FOLLOWING SECURITY MEASURES: SPECIAL DOCUMENT PAPER, INK SCREENS, WATERMARK, BACKGROUND DESIGNS, HOLOGRAM AND OTHER SECURITY FEATURES NOT LISTED AND DO EXCEED DOCUMENT SECURITY INDUSTRY GUIDELINES.

For terms & conditions and to verify this report, please visit [www.igi.org](http://www.igi.org)