



INTERNATIONAL GEMOLOGICAL INSTITUTE

DIAMOND REPORT

July 18, 2025
IGI Report Number **713586810**
Description **NATURAL DIAMOND**
Shape and Cutting Style **ROUND BRILLIANT**
Measurements **5.06 - 5.08 X 3.14 MM**

GRADING RESULTS

Carat Weight **0.50 CARAT**
Color Grade **H**
Clarity Grade **VVS 1**
Cut Grade **EXCELLENT**

ADDITIONAL GRADING INFORMATION

Polish **EXCELLENT**
Symmetry **EXCELLENT**
Fluorescence **NONE**
Identification Features **CLOUD**
Inscription(s) **IGI 713586810**
Comments: IDEAL CUT ROUND BRILLIANT

ELECTRONIC COPY

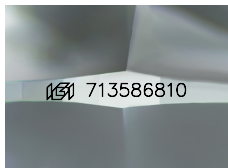

Sample Image Used

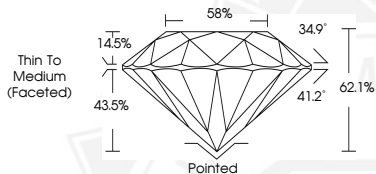

July 18, 2025

IGI Report Number **713586810**

ROUND BRILLIANT

NATURAL DIAMOND

5.06 - 5.08 X 3.14 MM

Carat Weight **0.50 CARAT**

Color Grade **H**

Clarity Grade **VVS 1**

Cut Grade **EXCELLENT**

Polish **EXCELLENT**

Symmetry **EXCELLENT**

Fluorescence **NONE**

Inscription(s) **IGI 713586810**

Comments: IDEAL CUT ROUND

BRILLIANT



July 18, 2025

IGI Report Number **713586810**

ROUND BRILLIANT

NATURAL DIAMOND

5.06 - 5.08 X 3.14 MM

Carat Weight **0.50 CARAT**

Color Grade **H**

Clarity Grade **VVS 1**

Cut Grade **EXCELLENT**

Polish **EXCELLENT**

Symmetry **EXCELLENT**

Fluorescence **NONE**

Inscription(s) **IGI 713586810**

Comments: IDEAL CUT ROUND

BRILLIANT



THIS DOCUMENT WAS PRODUCED WITH THE FOLLOWING SECURITY MEASURES: SPECIAL DOCUMENT PAPER, INK SCREENS, WATERMARK, BACKGROUND DESIGNS, HOLOGRAM AND OTHER SECURITY FEATURES NOT LISTED AND DO EXCEED DOCUMENT SECURITY INDUSTRY GUIDELINES.

For terms & conditions and to verify this report, please visit www.igi.org