INTERNATIONAL GEMOLOGICAL INSTITUTE

ELECTRONIC COPY

DIAMOND REPORT

June 23, 2025	
IGI Report Number	713519935
Description	NATURAL DIAMOND
Shape and Cutting Style	EMERALD CUT
Measurements	8.45 X 5.92 X 4.06 MM

GRADING RESULTS

Carat Weight	2.02 CARATS
Color Grade	H
Clarity Grade	VVS 1
Cut Grade	VERY GOOD

ADDITIONAL GRADING INFORMATION

Polish	EXCELLENT
Symmetry	EXCELLENT
Fluorescence	NONE
Inscription(s)	IGI 713519935

713519935

Report verification at igi.org

PROPORTIONS

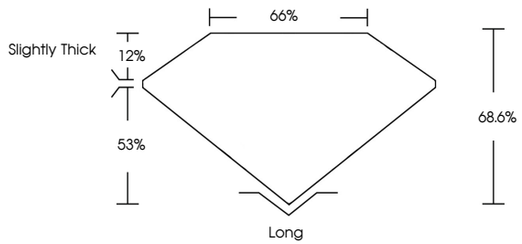

CLARITY CHARACTERISTICS

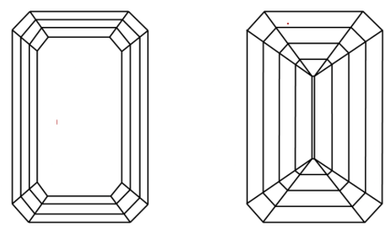

KEY TO SYMBOLS

Red symbols indicate internal characteristics.
Green symbols indicate external characteristics.

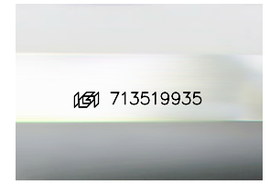

Sample Image Used

COLOR

D - F	G - J	K - M	N - R	S - Z	FANCY
Colorless	Near Colorless	Slightly Tinted	Very Light Color	Light Color	

CLARITY

IF	VVS 1 - 2	VS 1 - 2	SI 1 - 2	I 1 - 3
Internally Flawless	Very Very Slightly Included	Very Slightly Included	Slightly Included	Included

© IGI 2020, International Gemological Institute

FD - 10 20

THIS DOCUMENT WAS PRODUCED WITH THE FOLLOWING SECURITY MEASURES: SPECIAL DOCUMENT PAPER, INK SCREENS, WATERMARK BACKGROUND DESIGNS, HOLOGRAM AND OTHER SECURITY FEATURES NOT LISTED AND DO EXCEED DOCUMENT SECURITY INDUSTRY GUIDELINES.

www.igi.org

DIAMOND REPORT

June 23, 2025

IGI Report Number	713519935
Description	NATURAL DIAMOND
Shape and Cutting Style	EMERALD CUT
Measurements	8.45 X 5.92 X 4.06 MM

GRADING RESULTS

Carat Weight	2.02 CARATS
Color Grade	H
Clarity Grade	VVS 1
Cut Grade	VERY GOOD

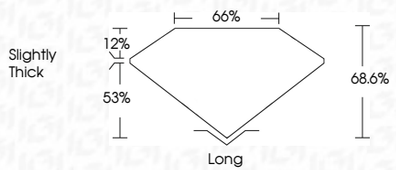

ADDITIONAL GRADING INFORMATION

Polish	EXCELLENT
Symmetry	EXCELLENT
Fluorescence	NONE
Inscription(s)	IGI 713519935

IGI

June 23, 2025
IGI Report No 713519935
EMERALD CUT
8.45 X 5.92 X 4.06 MM
Carat Weight 2.02 CARATS
Color Grade H
Clarity Grade VVS 1
Cut Grade VERY GOOD
Depth 68.6%
Table 65%
Girdle Slightly Thick
Culet Long
Polish EXCELLENT
Symmetry EXCELLENT
Fluorescence NONE
Inscription(s) IGI 713519935