



DIAMOND REPORT

July 15, 2025
IGI Report Number **713503972**
Description **NATURAL DIAMOND**
Shape and Cutting Style **ROUND BRILLIANT**
Measurements **5.82 - 5.90 X 3.94 MM**

GRADING RESULTS

Carat Weight **0.90 CARAT**
Color Grade **G**
Clarity Grade **I 1**
Cut Grade **GOOD**

ADDITIONAL GRADING INFORMATION

Polish **VERY GOOD**
Symmetry **GOOD**
Fluorescence **NONE**
Identification Features **FEATHER, CRYSTAL CLOUD**
Inscription(s) **IGI 713503972**

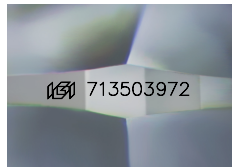

Sample Image Used

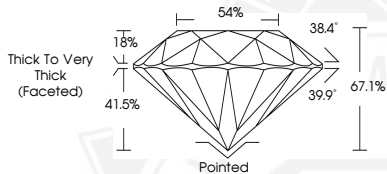

July 15, 2025

IGI Report Number **713503972**

**ROUND BRILLIANT
NATURAL DIAMOND
5.82 - 5.90 X 3.94 MM**

Carat Weight **0.90 CARAT**
Color Grade **G**
Clarity Grade **I 1**
Cut Grade **GOOD**
Polish **VERY GOOD**
Symmetry **GOOD**
Fluorescence **NONE**
Inscription(s) **IGI 713503972**



July 15, 2025

IGI Report Number **713503972**

**ROUND BRILLIANT
NATURAL DIAMOND
5.82 - 5.90 X 3.94 MM**

Carat Weight **0.90 CARAT**
Color Grade **G**
Clarity Grade **I 1**
Cut Grade **GOOD**
Polish **VERY GOOD**
Symmetry **GOOD**
Fluorescence **NONE**
Inscription(s) **IGI 713503972**



THIS DOCUMENT WAS PRODUCED WITH THE FOLLOWING SECURITY MEASURES: SPECIAL DOCUMENT PAPER, INK SCREENS, WATERMARK, BACKGROUND DESIGNS, HOLOGRAM AND OTHER SECURITY FEATURES NOT LISTED AND DO EXCEED DOCUMENT SECURITY INDUSTRY GUIDELINES.