



# INTERNATIONAL GEMOLOGICAL INSTITUTE

## DIAMOND REPORT

June 18, 2025  
IGI Report Number **712547847**  
Description **NATURAL DIAMOND**  
Shape and Cutting Style **ROUND BRILLIANT**  
Measurements **5.02 - 5.05 X 3.20 MM**

### GRADING RESULTS

Carat Weight **0.50 CARAT**  
Color Grade **I**  
Clarity Grade **SI 1**  
Cut Grade **EXCELLENT**

### ADDITIONAL GRADING INFORMATION

Polish **EXCELLENT**  
Symmetry **EXCELLENT**  
Fluorescence **NONE**  
Identification Features **CRYSTAL, CLOUD**  
Inscription(s) **IGI 712547847**

ELECTRONIC COPY



Sample Image Used

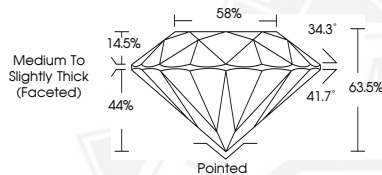

June 18, 2025  
IGI Report Number **712547847**  
ROUND BRILLIANT  
NATURAL DIAMOND  
5.02 - 5.05 X 3.20 MM  
Carat Weight **0.50 CARAT**  
Color Grade **I**  
Clarity Grade **SI 1**  
Cut Grade **EXCELLENT**  
Polish **EXCELLENT**  
Symmetry **EXCELLENT**  
Fluorescence **NONE**  
Inscription(s) **IGI 712547847**



June 18, 2025  
IGI Report Number **712547847**  
ROUND BRILLIANT  
NATURAL DIAMOND  
5.02 - 5.05 X 3.20 MM  
Carat Weight **0.50 CARAT**  
Color Grade **I**  
Clarity Grade **SI 1**  
Cut Grade **EXCELLENT**  
Polish **EXCELLENT**  
Symmetry **EXCELLENT**  
Fluorescence **NONE**  
Inscription(s) **IGI 712547847**



THIS DOCUMENT WAS PRODUCED WITH THE FOLLOWING SECURITY MEASURES: SPECIAL DOCUMENT PAPER, INK SCREENS, WATERMARK, BACKGROUND DESIGNS, HOLOGRAM AND OTHER SECURITY FEATURES NOT LISTED AND DO EXCEED DOCUMENT SECURITY INDUSTRY GUIDELINES.

For terms & conditions and to verify this report, please visit [www.igi.org](http://www.igi.org)