



# INTERNATIONAL GEMOLOGICAL INSTITUTE

## DIAMOND REPORT

July 16, 2025  
IGI Report Number 712541536  
Description NATURAL DIAMOND  
Shape and Cutting Style ROUND BRILLIANT  
Measurements 4.62 - 4.64 X 2.93 MM

### GRADING RESULTS

Carat Weight 0.40 CARAT  
Color Grade G  
Clarity Grade VS 1  
Cut Grade VERY GOOD

### ADDITIONAL GRADING INFORMATION

Polish VERY GOOD  
Symmetry VERY GOOD  
Fluorescence STRONG  
Identification Features CRYSTAL, FEATHER, CLOUD  
Inscription(s) IGI 712541536  
Comments: Faint Yellowish Green

ELECTRONIC COPY

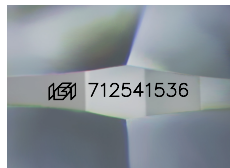

Sample Image Used

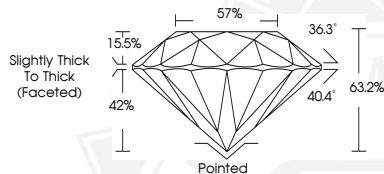

THIS DOCUMENT WAS PRODUCED WITH THE FOLLOWING SECURITY MEASURES: SPECIAL DOCUMENT PAPER, INK SCREENS, WATERMARK, BACKGROUND DESIGNS, HOLOGRAM AND OTHER SECURITY FEATURES NOT LISTED AND DO EXCEED DOCUMENT SECURITY INDUSTRY GUIDELINES.

For terms & conditions and to verify this report, please visit [www.igi.org](http://www.igi.org)



July 16, 2025

IGI Report Number 712541536

ROUND BRILLIANT

NATURAL DIAMOND

4.62 - 4.64 X 2.93 MM

Carat Weight 0.40 CARAT

Color Grade G

Clarity Grade VS 1

Cut Grade VERY GOOD

Polish VERY GOOD

Symmetry VERY GOOD

Fluorescence STRONG

Inscription(s) IGI 712541536

Comments: Faint Yellowish Green



July 16, 2025

IGI Report Number 712541536

ROUND BRILLIANT

NATURAL DIAMOND

4.62 - 4.64 X 2.93 MM

Carat Weight 0.40 CARAT

Color Grade G

Clarity Grade VS 1

Cut Grade VERY GOOD

Polish VERY GOOD

Symmetry VERY GOOD

Fluorescence STRONG

Inscription(s) IGI 712541536

Comments: Faint Yellowish Green