



# INTERNATIONAL GEMOLOGICAL INSTITUTE

## DIAMOND REPORT

July 11, 2025  
IGI Report Number 712540894  
Description NATURAL DIAMOND  
Shape and Cutting Style ROUND BRILLIANT  
Measurements 4.29 - 4.33 X 2.61 MM

### GRADING RESULTS

Carat Weight 0.30 CARAT  
Color Grade I  
Clarity Grade SI 1  
Cut Grade EXCELLENT

### ADDITIONAL GRADING INFORMATION

Polish EXCELLENT  
Symmetry EXCELLENT  
Fluorescence NONE  
Identification Features FEATHER, CRYSTAL CLOUD  
Inscription(s) IGI 712540894

ELECTRONIC COPY

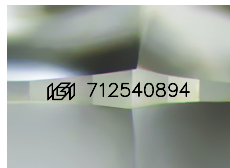

Sample Image Used

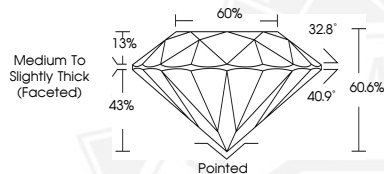

THIS DOCUMENT WAS PRODUCED WITH THE FOLLOWING SECURITY MEASURES: SPECIAL DOCUMENT PAPER, INK SCREENS, WATERMARK, BACKGROUND DESIGNS, HOLOGRAM AND OTHER SECURITY FEATURES NOT LISTED AND DO EXCEED DOCUMENT SECURITY INDUSTRY GUIDELINES.

For terms & conditions and to verify this report, please visit [www.igi.org](http://www.igi.org)



July 11, 2025  
IGI Report Number 712540894  
ROUND BRILLIANT  
NATURAL DIAMOND  
4.29 - 4.33 X 2.61 MM  
Carat Weight 0.30 CARAT  
Color Grade I  
Clarity Grade SI 1  
Cut Grade EXCELLENT  
Polish EXCELLENT  
Symmetry EXCELLENT  
Fluorescence NONE  
Inscription(s) IGI 712540894



July 11, 2025  
IGI Report Number 712540894  
ROUND BRILLIANT  
NATURAL DIAMOND  
4.29 - 4.33 X 2.61 MM  
Carat Weight 0.30 CARAT  
Color Grade I  
Clarity Grade SI 1  
Cut Grade EXCELLENT  
Polish EXCELLENT  
Symmetry EXCELLENT  
Fluorescence NONE  
Inscription(s) IGI 712540894