



DIAMOND REPORT

July 11, 2025
IGI Report Number **712540841**
Description **NATURAL DIAMOND**
Shape and Cutting Style **ROUND BRILLIANT**
Measurements **4.42 - 4.44 X 2.76 MM**

GRADING RESULTS

Carat Weight **0.33 CARAT**
Color Grade **H**
Clarity Grade **SI 1**
Cut Grade **EXCELLENT**

ADDITIONAL GRADING INFORMATION

Polish **VERY GOOD**
Symmetry **VERY GOOD**
Fluorescence **NONE**
Identification Features **FEATHER, CLOUD, CRYSTAL, CAVITY**
Inscription(s) **IGI 712540841**
Comments: IDEAL CUT ROUND BRILLIANT

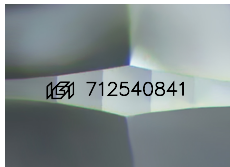

Sample Image Used

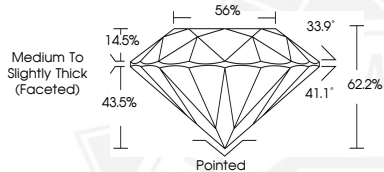

July 11, 2025
IGI Report Number **712540841**
ROUND BRILLIANT
NATURAL DIAMOND
4.42 - 4.44 X 2.76 MM
Carat Weight **0.33 CARAT**
Color Grade **H**
Clarity Grade **SI 1**
Cut Grade **EXCELLENT**
Polish **VERY GOOD**
Symmetry **VERY GOOD**
Fluorescence **NONE**
Inscription(s) **IGI 712540841**
Comments: IDEAL CUT ROUND BRILLIANT



July 11, 2025
IGI Report Number **712540841**
ROUND BRILLIANT
NATURAL DIAMOND
4.42 - 4.44 X 2.76 MM
Carat Weight **0.33 CARAT**
Color Grade **H**
Clarity Grade **SI 1**
Cut Grade **EXCELLENT**
Polish **VERY GOOD**
Symmetry **VERY GOOD**
Fluorescence **NONE**
Inscription(s) **IGI 712540841**
Comments: IDEAL CUT ROUND BRILLIANT



THIS DOCUMENT WAS PRODUCED WITH THE FOLLOWING SECURITY MEASURES: SPECIAL DOCUMENT PAPER, INK SCREENS, WATERMARK, BACKGROUND DESIGNS, HOLOGRAM AND OTHER SECURITY FEATURES NOT LISTED AND DO EXCEED DOCUMENT SECURITY INDUSTRY GUIDELINES.