



INTERNATIONAL GEMOLOGICAL INSTITUTE

DIAMOND REPORT

July 8, 2025
 IGI Report Number 712540514
 Description NATURAL DIAMOND
 Shape and Cutting Style ROUND BRILLIANT
 Measurements 4.29 - 4.31 X 2.64 MM

GRADING RESULTS

Carat Weight 0.30 CARAT
 Color Grade H
 Clarity Grade SI 1
 Cut Grade EXCELLENT

ADDITIONAL GRADING INFORMATION

Polish EXCELLENT
 Symmetry VERY GOOD
 Fluorescence NONE
 Identification Features CRYSTAL, FEATHER
 Inscription(s) IGI 712540514
 Comments: IDEAL CUT ROUND BRILLIANT

ELECTRONIC COPY

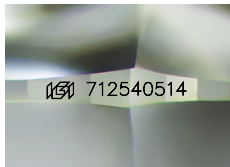

Sample Image Used

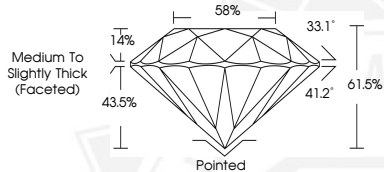

July 8, 2025
 IGI Report Number 712540514
 ROUND BRILLIANT
 NATURAL DIAMOND
 4.29 - 4.31 X 2.64 MM
 Carat Weight 0.30 CARAT
 Color Grade H
 Clarity Grade SI 1
 Cut Grade EXCELLENT
 Polish EXCELLENT
 Symmetry VERY GOOD
 Fluorescence NONE
 Inscription(s) IGI 712540514
 Comments: IDEAL CUT ROUND BRILLIANT



July 8, 2025
 IGI Report Number 712540514
 ROUND BRILLIANT
 NATURAL DIAMOND
 4.29 - 4.31 X 2.64 MM
 Carat Weight 0.30 CARAT
 Color Grade H
 Clarity Grade SI 1
 Cut Grade EXCELLENT
 Polish EXCELLENT
 Symmetry VERY GOOD
 Fluorescence NONE
 Inscription(s) IGI 712540514
 Comments: IDEAL CUT ROUND BRILLIANT



THIS DOCUMENT WAS PRODUCED WITH THE FOLLOWING SECURITY MEASURES: SPECIAL DOCUMENT PAPER, INK SCREENS, WATERMARK, BACKGROUND DESIGNS, HOLOGRAM AND OTHER SECURITY FEATURES NOT LISTED AND DO EXCEED DOCUMENT SECURITY INDUSTRY GUIDELINES.

For terms & conditions and to verify this report, please visit www.igi.org