



INTERNATIONAL GEMOLOGICAL INSTITUTE

DIAMOND REPORT

July 8, 2025
IGI Report Number 712540484
Description NATURAL DIAMOND
Shape and Cutting Style ROUND BRILLIANT
Measurements 4.26 - 4.31 X 2.67 MM

GRADING RESULTS

Carat Weight 0.30 CARAT
Color Grade I
Clarity Grade VS 2
Cut Grade EXCELLENT

ADDITIONAL GRADING INFORMATION

Polish EXCELLENT
Symmetry EXCELLENT
Fluorescence NONE
Identification Features FEATHER, CLOUD
Inscription(s) IGI 712540484
Comments: IDEAL CUT ROUND BRILLIANT

ELECTRONIC COPY

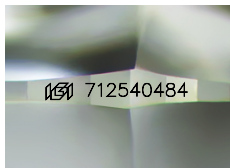

Sample Image Used

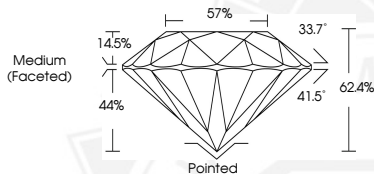

July 8, 2025
IGI Report Number 712540484
ROUND BRILLIANT
NATURAL DIAMOND
4.26 - 4.31 X 2.67 MM
Carat Weight 0.30 CARAT
Color Grade I
Clarity Grade VS 2
Cut Grade EXCELLENT
Polish EXCELLENT
Symmetry EXCELLENT
Fluorescence NONE
Inscription(s) IGI 712540484
Comments: IDEAL CUT ROUND BRILLIANT



July 8, 2025
IGI Report Number 712540484
ROUND BRILLIANT
NATURAL DIAMOND
4.26 - 4.31 X 2.67 MM
Carat Weight 0.30 CARAT
Color Grade I
Clarity Grade VS 2
Cut Grade EXCELLENT
Polish EXCELLENT
Symmetry EXCELLENT
Fluorescence NONE
Inscription(s) IGI 712540484
Comments: IDEAL CUT ROUND BRILLIANT



THIS DOCUMENT WAS PRODUCED WITH THE FOLLOWING SECURITY MEASURES: SPECIAL DOCUMENT PAPER, INK SCREENS, WATERMARK, BACKGROUND DESIGNS, HOLOGRAM AND OTHER SECURITY FEATURES NOT LISTED AND DO EXCEED DOCUMENT SECURITY INDUSTRY GUIDELINES.

For terms & conditions and to verify this report, please visit www.igi.org