



INTERNATIONAL GEMOLOGICAL INSTITUTE

ELECTRONIC COPY

DIAMOND REPORT

July 7, 2025
IGI Report Number 712540231
Description NATURAL DIAMOND
Shape and Cutting Style ROUND BRILLIANT
Measurements 4.42 - 4.45 X 2.63 MM

GRADING RESULTS

Carat Weight 0.31 CARAT
Color Grade H
Clarity Grade SI 2
Cut Grade EXCELLENT

ADDITIONAL GRADING INFORMATION

Polish VERY GOOD
Symmetry EXCELLENT
Fluorescence NONE
Identification Features FEATHER, CRYSTAL CLOUD
Inscription(s) IGI 712540231

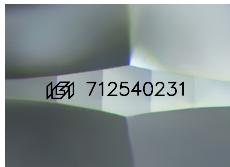

Sample Image Used

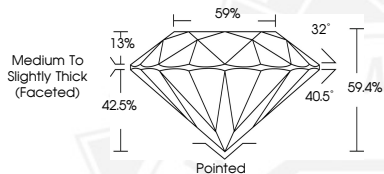

July 7, 2025
IGI Report Number 712540231
ROUND BRILLIANT
NATURAL DIAMOND
4.42 - 4.45 X 2.63 MM
Carat Weight 0.31 CARAT
Color Grade H
Clarity Grade SI 2
Cut Grade EXCELLENT
Polish VERY GOOD
Symmetry EXCELLENT
Fluorescence NONE
Inscription(s) IGI 712540231



July 7, 2025
IGI Report Number 712540231
ROUND BRILLIANT
NATURAL DIAMOND
4.42 - 4.45 X 2.63 MM
Carat Weight 0.31 CARAT
Color Grade H
Clarity Grade SI 2
Cut Grade EXCELLENT
Polish VERY GOOD
Symmetry EXCELLENT
Fluorescence NONE
Inscription(s) IGI 712540231



THIS DOCUMENT WAS PRODUCED WITH THE FOLLOWING SECURITY MEASURES: SPECIAL DOCUMENT PAPER, INK SCREENS, WATERMARK, BACKGROUND DESIGNS, HOLOGRAM AND OTHER SECURITY FEATURES NOT LISTED AND DO EXCEED DOCUMENT SECURITY INDUSTRY GUIDELINES.

For terms & conditions and to verify this report, please visit www.igi.org