



DIAMOND REPORT

July 7, 2025
 IGI Report Number **712539942**
 Description **NATURAL DIAMOND**
 Shape and Cutting Style **ROUND BRILLIANT**
 Measurements **4.24 - 4.27 X 2.65 MM**

GRADING RESULTS

Carat Weight **0.30 CARAT**
 Color Grade **K**
 Clarity Grade **VVS 2**
 Cut Grade **EXCELLENT**

ADDITIONAL GRADING INFORMATION

Polish **EXCELLENT**
 Symmetry **EXCELLENT**
 Fluorescence **NONE**
 Identification Features **FEATHER, CLOUD**
 Inscription(s) **IGI 712539942**
 Comments: IDEAL CUT ROUND BRILLIANT

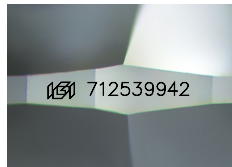

Sample Image Used

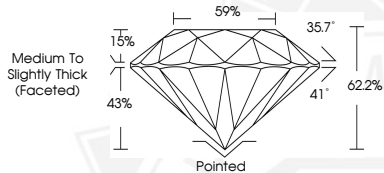

July 7, 2025
 IGI Report Number **712539942**
 ROUND BRILLIANT
 NATURAL DIAMOND
 4.24 - 4.27 X 2.65 MM
 Carat Weight **0.30 CARAT**
 Color Grade **K**
 Clarity Grade **VVS 2**
 Cut Grade **EXCELLENT**
 Polish **EXCELLENT**
 Symmetry **EXCELLENT**
 Fluorescence **NONE**
 Inscription(s) **IGI 712539942**
 Comments: IDEAL CUT ROUND BRILLIANT



July 7, 2025
 IGI Report Number **712539942**
 ROUND BRILLIANT
 NATURAL DIAMOND
 4.24 - 4.27 X 2.65 MM
 Carat Weight **0.30 CARAT**
 Color Grade **K**
 Clarity Grade **VVS 2**
 Cut Grade **EXCELLENT**
 Polish **EXCELLENT**
 Symmetry **EXCELLENT**
 Fluorescence **NONE**
 Inscription(s) **IGI 712539942**
 Comments: IDEAL CUT ROUND BRILLIANT



THIS DOCUMENT WAS PRODUCED WITH THE FOLLOWING SECURITY MEASURES: SPECIAL DOCUMENT PAPER, INK SCREENS, WATERMARK, BACKGROUND DESIGNS, HOLOGRAM AND OTHER SECURITY FEATURES NOT LISTED AND DO EXCEED DOCUMENT SECURITY INDUSTRY GUIDELINES.