



DIAMOND REPORT

July 4, 2025
 IGI Report Number **712539475**
 Description **NATURAL DIAMOND**
 Shape and Cutting Style **ROUND BRILLIANT**
 Measurements **4.21 - 4.25 X 2.70 MM**

GRADING RESULTS

Carat Weight **0.30 CARAT**
 Color Grade **H**
 Clarity Grade **SI 1**
 Cut Grade **VERY GOOD**

ADDITIONAL GRADING INFORMATION

Polish **EXCELLENT**
 Symmetry **EXCELLENT**
 Fluorescence **NONE**
 Identification Features **FEATHER, CRYSTAL, NEEDLE**
 Inscription(s) **IGI 712539475**

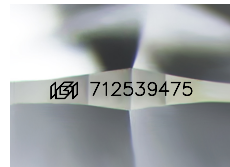

Sample Image Used

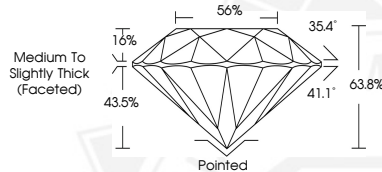

July 4, 2025
 IGI Report Number **712539475**
 ROUND BRILLIANT
 NATURAL DIAMOND
 4.21 - 4.25 X 2.70 MM
 Carat Weight **0.30 CARAT**
 Color Grade **H**
 Clarity Grade **SI 1**
 Cut Grade **VERY GOOD**
 Polish **EXCELLENT**
 Symmetry **EXCELLENT**
 Fluorescence **NONE**
 Inscription(s) **IGI 712539475**



July 4, 2025
 IGI Report Number **712539475**
 ROUND BRILLIANT
 NATURAL DIAMOND
 4.21 - 4.25 X 2.70 MM
 Carat Weight **0.30 CARAT**
 Color Grade **H**
 Clarity Grade **SI 1**
 Cut Grade **VERY GOOD**
 Polish **EXCELLENT**
 Symmetry **EXCELLENT**
 Fluorescence **NONE**
 Inscription(s) **IGI 712539475**



THIS DOCUMENT WAS PRODUCED WITH THE FOLLOWING SECURITY MEASURES: SPECIAL DOCUMENT PAPER, INK SCREENS, WATERMARK, BACKGROUND DESIGNS, HOLOGRAM AND OTHER SECURITY FEATURES NOT LISTED AND DO EXCEED DOCUMENT SECURITY INDUSTRY GUIDELINES.