



INTERNATIONAL GEMOLOGICAL INSTITUTE

DIAMOND REPORT

July 4, 2025
IGI Report Number 712539345
Description NATURAL DIAMOND
Shape and Cutting Style ROUND BRILLIANT
Measurements 5.04 - 5.07 X 3.15 MM

GRADING RESULTS

Carat Weight 0.50 CARAT
Color Grade I
Clarity Grade SI 1
Cut Grade EXCELLENT

ADDITIONAL GRADING INFORMATION

Polish EXCELLENT
Symmetry EXCELLENT
Fluorescence NONE
Identification Features CRYSTAL, FEATHER
Inscription(s) IGI 712539345
Comments: IDEAL CUT ROUND BRILLIANT

ELECTRONIC COPY

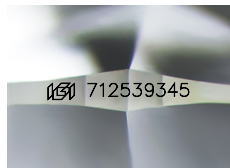

Sample Image Used

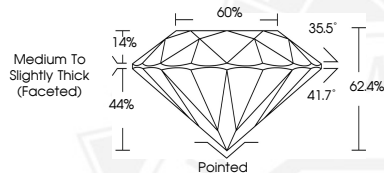

July 4, 2025
IGI Report Number 712539345
ROUND BRILLIANT
NATURAL DIAMOND
5.04 - 5.07 X 3.15 MM
Carat Weight 0.50 CARAT
Color Grade I
Clarity Grade SI 1
Cut Grade EXCELLENT
Polish EXCELLENT
Symmetry EXCELLENT
Fluorescence NONE
Inscription(s) IGI 712539345
Comments: IDEAL CUT ROUND BRILLIANT



July 4, 2025
IGI Report Number 712539345
ROUND BRILLIANT
NATURAL DIAMOND
5.04 - 5.07 X 3.15 MM
Carat Weight 0.50 CARAT
Color Grade I
Clarity Grade SI 1
Cut Grade EXCELLENT
Polish EXCELLENT
Symmetry EXCELLENT
Fluorescence NONE
Inscription(s) IGI 712539345
Comments: IDEAL CUT ROUND BRILLIANT



THIS DOCUMENT WAS PRODUCED WITH THE FOLLOWING SECURITY MEASURES: SPECIAL DOCUMENT PAPER, INK SCREENS, WATERMARK, BACKGROUND DESIGNS, HOLOGRAM AND OTHER SECURITY FEATURES NOT LISTED AND DO EXCEED DOCUMENT SECURITY INDUSTRY GUIDELINES.

For terms & conditions and to verify this report, please visit www.igi.org