



# INTERNATIONAL GEMOLOGICAL INSTITUTE

ELECTRONIC COPY

## DIAMOND REPORT

July 6, 2025  
IGI Report Number 712539185  
Description NATURAL DIAMOND  
Shape and Cutting Style ROUND BRILLIANT  
Measurements 4.62 - 4.65 X 2.95 MM

## GRADING RESULTS

Carat Weight 0.40 CARAT  
Color Grade G  
Clarity Grade SI 1  
Cut Grade GOOD

## ADDITIONAL GRADING INFORMATION

Polish VERY GOOD  
Symmetry GOOD  
Fluorescence NONE  
Identification Features FEATHER, NEEDLE, CLOUD  
Inscription(s) IGI 712539185

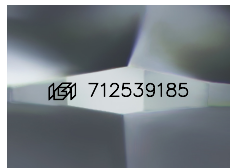

Sample Image Used

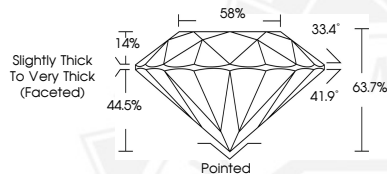

THIS DOCUMENT WAS PRODUCED WITH THE FOLLOWING SECURITY MEASURES: SPECIAL DOCUMENT PAPER, INK SCREENS, WATERMARK, BACKGROUND DESIGNS, HOLOGRAM AND OTHER SECURITY FEATURES NOT LISTED AND DO EXCEED DOCUMENT SECURITY INDUSTRY GUIDELINES.

For terms & conditions and to verify this report, please visit [www.igi.org](http://www.igi.org)



July 6, 2025  
IGI Report Number 712539185  
ROUND BRILLIANT  
NATURAL DIAMOND  
4.62 - 4.65 X 2.95 MM  
Carat Weight 0.40 CARAT  
Color Grade G  
Clarity Grade SI 1  
Cut Grade GOOD  
Polish VERY GOOD  
Symmetry GOOD  
Fluorescence NONE  
Inscription(s) IGI 712539185



July 6, 2025  
IGI Report Number 712539185  
ROUND BRILLIANT  
NATURAL DIAMOND  
4.62 - 4.65 X 2.95 MM  
Carat Weight 0.40 CARAT  
Color Grade G  
Clarity Grade SI 1  
Cut Grade GOOD  
Polish VERY GOOD  
Symmetry GOOD  
Fluorescence NONE  
Inscription(s) IGI 712539185