



DIAMOND REPORT

July 8, 2025
IGI Report Number **712539101**
Description **NATURAL DIAMOND**
Shape and Cutting Style **ROUND BRILLIANT**
Measurements **4.27 - 4.29 X 2.64 MM**

GRADING RESULTS

Carat Weight **0.30 CARAT**
Color Grade **L**
Clarity Grade **SI 2**
Cut Grade **VERY GOOD**

ADDITIONAL GRADING INFORMATION

Polish **VERY GOOD**
Symmetry **VERY GOOD**
Fluorescence **NONE**
Identification Features **FEATHER**
Inscription(s) **IGI 712539101**

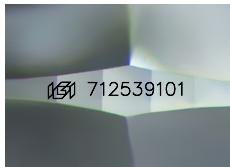

Sample Image Used

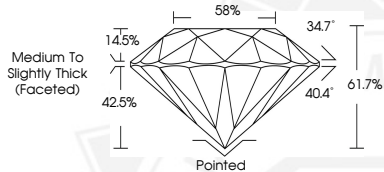

July 8, 2025
IGI Report Number **712539101**
ROUND BRILLIANT
NATURAL DIAMOND
4.27 - 4.29 X 2.64 MM
Carat Weight **0.30 CARAT**
Color Grade **L**
Clarity Grade **SI 2**
Cut Grade **VERY GOOD**
Polish **VERY GOOD**
Symmetry **VERY GOOD**
Fluorescence **NONE**
Inscription(s) **IGI 712539101**



July 8, 2025
IGI Report Number **712539101**
ROUND BRILLIANT
NATURAL DIAMOND
4.27 - 4.29 X 2.64 MM
Carat Weight **0.30 CARAT**
Color Grade **L**
Clarity Grade **SI 2**
Cut Grade **VERY GOOD**
Polish **VERY GOOD**
Symmetry **VERY GOOD**
Fluorescence **NONE**
Inscription(s) **IGI 712539101**



THIS DOCUMENT WAS PRODUCED WITH THE FOLLOWING SECURITY MEASURES: SPECIAL DOCUMENT PAPER, INK SCREENS, WATERMARK, BACKGROUND DESIGNS, HOLOGRAM AND OTHER SECURITY FEATURES NOT LISTED AND DO EXCEED DOCUMENT SECURITY INDUSTRY GUIDELINES.