



INTERNATIONAL GEMOLOGICAL INSTITUTE

ELECTRONIC COPY

DIAMOND REPORT

July 2, 2025
IGI Report Number 712538851
Description NATURAL DIAMOND
Shape and Cutting Style ROUND BRILLIANT
Measurements 4.27 - 4.29 X 2.64 MM

GRADING RESULTS

Carat Weight 0.30 CARAT
Color Grade J
Clarity Grade VS 2
Cut Grade EXCELLENT

ADDITIONAL GRADING INFORMATION

Polish VERY GOOD
Symmetry VERY GOOD
Fluorescence NONE
Identification Features FEATHER, CRYSTAL CLOUD
Inscription(s) IGI 712538851
Comments: IDEAL CUT ROUND BRILLIANT

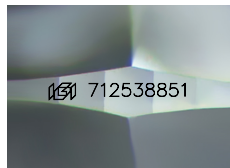

Sample Image Used

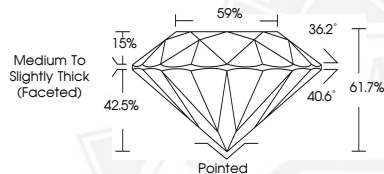

THIS DOCUMENT WAS PRODUCED WITH THE FOLLOWING SECURITY MEASURES: SPECIAL DOCUMENT PAPER, INK SCREENS, WATERMARK, BACKGROUND DESIGNS, HOLOGRAM AND OTHER SECURITY FEATURES NOT LISTED AND DO EXCEED DOCUMENT SECURITY INDUSTRY GUIDELINES.

For terms & conditions and to verify this report, please visit www.igi.org



July 2, 2025

IGI Report Number 712538851

ROUND BRILLIANT
NATURAL DIAMOND
4.27 - 4.29 X 2.64 MM
Carat Weight 0.30 CARAT
Color Grade J
Clarity Grade VS 2
Cut Grade EXCELLENT
Polish VERY GOOD
Symmetry VERY GOOD
Fluorescence NONE
Inscription(s) IGI 712538851
Comments: IDEAL CUT ROUND BRILLIANT



July 2, 2025

IGI Report Number 712538851

ROUND BRILLIANT
NATURAL DIAMOND
4.27 - 4.29 X 2.64 MM
Carat Weight 0.30 CARAT
Color Grade J
Clarity Grade VS 2
Cut Grade EXCELLENT
Polish VERY GOOD
Symmetry VERY GOOD
Fluorescence NONE
Inscription(s) IGI 712538851
Comments: IDEAL CUT ROUND BRILLIANT