



# INTERNATIONAL GEMOLOGICAL INSTITUTE

## DIAMOND REPORT

June 18, 2025  
IGI Report Number **712537952**  
Description **NATURAL DIAMOND**  
Shape and Cutting Style **ROUND BRILLIANT**  
Measurements **4.28 - 4.31 X 2.71 MM**

### GRADING RESULTS

Carat Weight **0.32 CARAT**  
Color Grade **I**  
Clarity Grade **SI 1**  
Cut Grade **VERY GOOD**

### ADDITIONAL GRADING INFORMATION

Polish **VERY GOOD**  
Symmetry **VERY GOOD**  
Fluorescence **NONE**  
Identification Features **FEATHER, CLOUD**  
Inscription(s) **IGI 712537952**

ELECTRONIC COPY

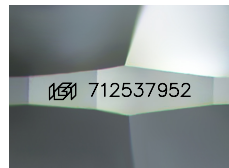

Sample Image Used

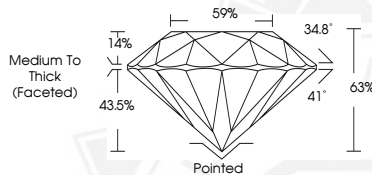

June 18, 2025  
IGI Report Number **712537952**  
ROUND BRILLIANT  
NATURAL DIAMOND  
4.28 - 4.31 X 2.71 MM  
Carat Weight **0.32 CARAT**  
Color Grade **I**  
Clarity Grade **SI 1**  
Cut Grade **VERY GOOD**  
Polish **VERY GOOD**  
Symmetry **VERY GOOD**  
Fluorescence **NONE**  
Inscription(s) **IGI 712537952**



June 18, 2025  
IGI Report Number **712537952**  
ROUND BRILLIANT  
NATURAL DIAMOND  
4.28 - 4.31 X 2.71 MM  
Carat Weight **0.32 CARAT**  
Color Grade **I**  
Clarity Grade **SI 1**  
Cut Grade **VERY GOOD**  
Polish **VERY GOOD**  
Symmetry **VERY GOOD**  
Fluorescence **NONE**  
Inscription(s) **IGI 712537952**



THIS DOCUMENT WAS PRODUCED WITH THE FOLLOWING SECURITY MEASURES: SPECIAL DOCUMENT PAPER, INK SCREENS, WATERMARK, BACKGROUND DESIGN, HOLOGRAM AND OTHER SECURITY FEATURES NOT LISTED AND DO EXCEED DOCUMENT SECURITY INDUSTRY GUIDELINES.

For terms & conditions and to verify this report, please visit [www.igi.org](http://www.igi.org)