



**INTERNATIONAL
GEMOLOGICAL
INSTITUTE**

DIAMOND REPORT

June 4, 2025
 IGI Report Number **712532538**
 Description **NATURAL DIAMOND**
 Shape and Cutting Style **ROUND BRILLIANT**
 Measurements **5.77 - 5.86 X 3.72 MM**

GRADING RESULTS

Carat Weight **0.80 CARAT**
 Color Grade **G**
 Clarity Grade **SI 2**
 Cut Grade **VERY GOOD**

ADDITIONAL GRADING INFORMATION

Polish **VERY GOOD**
 Symmetry **VERY GOOD**
 Fluorescence **NONE**
 Identification Features **CRYSTAL**
 Inscription(s) **(IGI) 712532538**

ELECTRONIC COPY

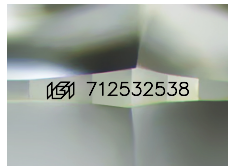

Sample Image Used

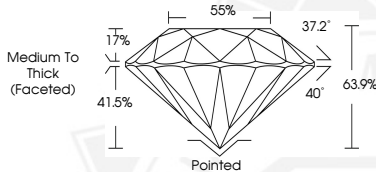

June 4, 2025
 IGI Report Number **712532538**
 ROUND BRILLIANT
 NATURAL DIAMOND
 5.77 - 5.86 X 3.72 MM
 Carat Weight **0.80 CARAT**
 Color Grade **G**
 Clarity Grade **SI 2**
 Cut Grade **VERY GOOD**
 Polish **VERY GOOD**
 Symmetry **VERY GOOD**
 Fluorescence **NONE**
 Inscription(s) **(IGI) 712532538**



June 4, 2025
 IGI Report Number **712532538**
 ROUND BRILLIANT
 NATURAL DIAMOND
 5.77 - 5.86 X 3.72 MM
 Carat Weight **0.80 CARAT**
 Color Grade **G**
 Clarity Grade **SI 2**
 Cut Grade **VERY GOOD**
 Polish **VERY GOOD**
 Symmetry **VERY GOOD**
 Fluorescence **NONE**
 Inscription(s) **(IGI) 712532538**

 THIS DOCUMENT WAS PRODUCED WITH THE FOLLOWING SECURITY MEASURES: SPECIAL DOCUMENT PAPER, INK SCREENS, WATERMARK, BACKGROUND DESIGN, HOLOGRAM AND OTHER SECURITY FEATURES NOT LISTED AND DO EXCEED DOCUMENT SECURITY INDUSTRY GUIDELINES.

For terms & conditions and to verify this report, please visit www.igi.org