



**INTERNATIONAL
GEMOLOGICAL
INSTITUTE**

DIAMOND REPORT

June 4, 2025
 IGI Report Number **712532522**
 Description **NATURAL DIAMOND**
 Shape and Cutting Style **ROUND BRILLIANT**
 Measurements **5.88 - 5.93 X 3.80 MM**

GRADING RESULTS

Carat Weight **0.86 CARAT**
 Color Grade **G**
 Clarity Grade **SI 2**
 Cut Grade **VERY GOOD**

ADDITIONAL GRADING INFORMATION

Polish **EXCELLENT**
 Symmetry **VERY GOOD**
 Fluorescence **VERY SLIGHT**
 Identification Features **CRYSTAL**
 Inscription(s) **(IGI) 712532522**

ELECTRONIC COPY

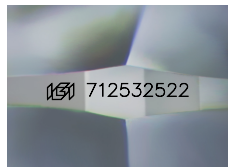

Sample Image Used

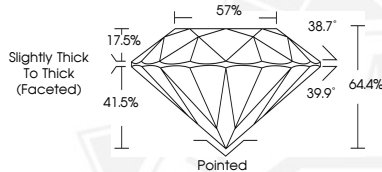

June 4, 2025
 IGI Report Number **712532522**
 ROUND BRILLIANT
 NATURAL DIAMOND
 5.88 - 5.93 X 3.80 MM
 Carat Weight **0.86 CARAT**
 Color Grade **G**
 Clarity Grade **SI 2**
 Cut Grade **VERY GOOD**
 Polish **EXCELLENT**
 Symmetry **VERY GOOD**
 Fluorescence **VERY SLIGHT**
 Inscription(s) **(IGI) 712532522**



June 4, 2025
 IGI Report Number **712532522**
 ROUND BRILLIANT
 NATURAL DIAMOND
 5.88 - 5.93 X 3.80 MM
 Carat Weight **0.86 CARAT**
 Color Grade **G**
 Clarity Grade **SI 2**
 Cut Grade **VERY GOOD**
 Polish **EXCELLENT**
 Symmetry **VERY GOOD**
 Fluorescence **VERY SLIGHT**
 Inscription(s) **(IGI) 712532522**

THIS DOCUMENT WAS PRODUCED WITH THE FOLLOWING SECURITY MEASURES: SPECIAL DOCUMENT PAPER, INK SCREENS, WATERMARK, BACKGROUND DESIGN, HOLOGRAM AND OTHER SECURITY FEATURES NOT LISTED AND DO EXCEED DOCUMENT SECURITY INDUSTRY GUIDELINES.

For terms & conditions and to verify this report, please visit www.igi.org