



INTERNATIONAL GEMOLOGICAL INSTITUTE

ELECTRONIC COPY

DIAMOND REPORT

July 3, 2025
IGI Report Number 712523249
Description NATURAL DIAMOND
Shape and Cutting Style ROUND BRILLIANT
Measurements 5.23 - 5.27 X 3.25 MM

GRADING RESULTS

Carat Weight 0.56 CARAT
Color Grade I
Clarity Grade VS 1
Cut Grade EXCELLENT

ADDITIONAL GRADING INFORMATION

Polish EXCELLENT
Symmetry EXCELLENT
Fluorescence NONE
Identification Features CRYSTAL, FEATHER, CLOUD
Inscription(s) IGI 712523249
Comments: IDEAL CUT ROUND BRILLIANT

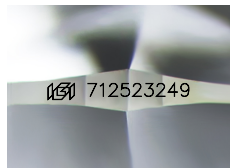

Sample Image Used

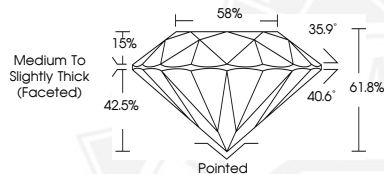

THIS DOCUMENT WAS PRODUCED WITH THE FOLLOWING SECURITY MEASURES: SPECIAL DOCUMENT PAPER, INK SCREENS, WATERMARK, BACKGROUND DESIGNS, HOLOGRAM AND OTHER SECURITY FEATURES NOT LISTED AND DO EXCEED DOCUMENT SECURITY INDUSTRY GUIDELINES.

For terms & conditions and to verify this report, please visit www.igi.org



July 3, 2025
IGI Report Number 712523249
ROUND BRILLIANT
NATURAL DIAMOND
5.23 - 5.27 X 3.25 MM
Carat Weight 0.56 CARAT
Color Grade I
Clarity Grade VS 1
Cut Grade EXCELLENT
Polish EXCELLENT
Symmetry EXCELLENT
Fluorescence NONE
Inscription(s) IGI 712523249
Comments: IDEAL CUT ROUND BRILLIANT



July 3, 2025
IGI Report Number 712523249
ROUND BRILLIANT
NATURAL DIAMOND
5.23 - 5.27 X 3.25 MM
Carat Weight 0.56 CARAT
Color Grade I
Clarity Grade VS 1
Cut Grade EXCELLENT
Polish EXCELLENT
Symmetry EXCELLENT
Fluorescence NONE
Inscription(s) IGI 712523249
Comments: IDEAL CUT ROUND BRILLIANT