



INTERNATIONAL GEMOLOGICAL INSTITUTE

DIAMOND REPORT

July 1, 2025
IGI Report Number 712522504
Description NATURAL DIAMOND
Shape and Cutting Style ROUND BRILLIANT
Measurements 5.30 - 5.33 X 3.30 MM

GRADING RESULTS

Carat Weight 0.57 CARAT
Color Grade J
Clarity Grade VS 2
Cut Grade EXCELLENT

ADDITIONAL GRADING INFORMATION

Polish EXCELLENT
Symmetry EXCELLENT
Fluorescence NONE
Identification Features CRYSTAL CLOUD
Inscription(s) IGI 712522504
Comments: IDEAL CUT ROUND BRILLIANT

ELECTRONIC COPY

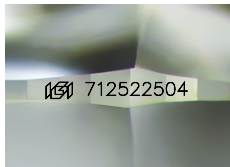

Sample Image Used

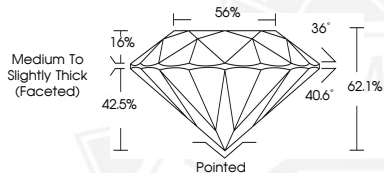

THIS DOCUMENT WAS PRODUCED WITH THE FOLLOWING SECURITY MEASURES: SPECIAL DOCUMENT PAPER, INK SCREENS, WATERMARK, BACKGROUND DESIGNS, HOLOGRAM AND OTHER SECURITY FEATURES NOT LISTED AND DO EXCEED DOCUMENT SECURITY INDUSTRY GUIDELINES.

For terms & conditions and to verify this report, please visit www.igi.org



July 1, 2025

IGI Report Number 712522504

ROUND BRILLIANT
NATURAL DIAMOND
5.30 - 5.33 X 3.30 MM
Carat Weight 0.57 CARAT
Color Grade J
Clarity Grade VS 2
Cut Grade EXCELLENT
Polish EXCELLENT
Symmetry EXCELLENT
Fluorescence NONE
Inscription(s) IGI 712522504
Comments: IDEAL CUT ROUND BRILLIANT



July 1, 2025

IGI Report Number 712522504

ROUND BRILLIANT
NATURAL DIAMOND
5.30 - 5.33 X 3.30 MM
Carat Weight 0.57 CARAT
Color Grade J
Clarity Grade VS 2
Cut Grade EXCELLENT
Polish EXCELLENT
Symmetry EXCELLENT
Fluorescence NONE
Inscription(s) IGI 712522504
Comments: IDEAL CUT ROUND BRILLIANT