



INTERNATIONAL GEMOLOGICAL INSTITUTE

ELECTRONIC COPY

DIAMOND REPORT

September 11, 2025

IGI Report Number

712521272

Description

NATURAL DIAMOND

Shape and Cutting Style

ROUND BRILLIANT

Measurements

5.95 - 5.99 X 3.73 MM

GRADING RESULTS

Carat Weight

0.81 CARAT

Color Grade

I

Clarity Grade

SI 2

Cut Grade

EXCELLENT

ADDITIONAL GRADING INFORMATION

Polish

EXCELLENT

Symmetry

EXCELLENT

Fluorescence

SLIGHT

Identification Features

CRYSTAL

Inscription(s)

IGI 712521272

Comments: IDEAL CUT ROUND BRILLIANT

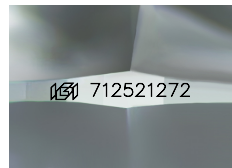

Sample Image Used

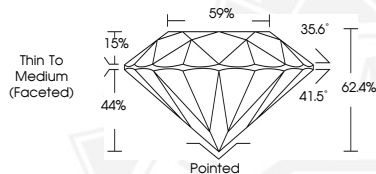

September 11, 2025

IGI Report Number 712521272

ROUND BRILLIANT

NATURAL DIAMOND

5.95 - 5.99 X 3.73 MM

Carat Weight 0.81 CARAT

Color Grade I

Clarity Grade SI 2

Cut Grade EXCELLENT

Polish EXCELLENT

Symmetry EXCELLENT

Fluorescence SLIGHT

Inscription(s) IGI 712521272

Comments: IDEAL CUT ROUND

BRILLIANT



September 11, 2025

IGI Report Number 712521272

ROUND BRILLIANT

NATURAL DIAMOND

5.95 - 5.99 X 3.73 MM

Carat Weight 0.81 CARAT

Color Grade I

Clarity Grade SI 2

Cut Grade EXCELLENT

Polish EXCELLENT

Symmetry EXCELLENT

Fluorescence SLIGHT

Inscription(s) IGI 712521272

Comments: IDEAL CUT ROUND

BRILLIANT



THIS DOCUMENT WAS PRODUCED WITH THE FOLLOWING SECURITY MEASURES: SPECIAL DOCUMENT PAPER, INK SCREENS, WATERMARK, BACKGROUND DESIGNS, HOLOGRAM AND OTHER SECURITY FEATURES NOT LISTED AND DO EXCEED DOCUMENT SECURITY INDUSTRY GUIDELINES.

For terms & conditions and to verify this report, please visit www.igi.org