



INTERNATIONAL GEMOLOGICAL INSTITUTE

ELECTRONIC COPY

DIAMOND REPORT

August 5, 2025

IGI Report Number

712520088

Description

NATURAL DIAMOND

Shape and Cutting Style

ROUND BRILLIANT

Measurements

5.07 - 5.11 X 3.13 MM

GRADING RESULTS

Carat Weight

0.50 CARAT

Color Grade

H

Clarity Grade

VS 2

Cut Grade

EXCELLENT

ADDITIONAL GRADING INFORMATION

Polish

EXCELLENT

Symmetry

EXCELLENT

Fluorescence

SLIGHT

Identification Features

CRYSTAL CLOUD

Inscription(s)

IGI 712520088

Comments: IDEAL CUT ROUND BRILLIANT

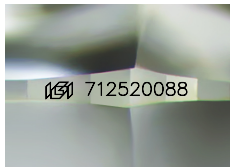

Sample Image Used

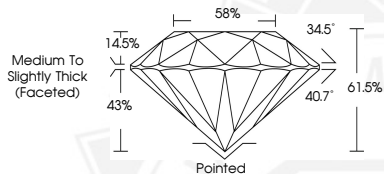

August 5, 2025

IGI Report Number 712520088

ROUND BRILLIANT

NATURAL DIAMOND

5.07 - 5.11 X 3.13 MM

Carat Weight 0.50 CARAT

Color Grade H

Clarity Grade VS 2

Cut Grade EXCELLENT

Polish EXCELLENT

Symmetry EXCELLENT

Fluorescence SLIGHT

Inscription(s) IGI 712520088

Comments: IDEAL CUT ROUND BRILLIANT



August 5, 2025

IGI Report Number 712520088

ROUND BRILLIANT

NATURAL DIAMOND

5.07 - 5.11 X 3.13 MM

Carat Weight 0.50 CARAT

Color Grade H

Clarity Grade VS 2

Cut Grade EXCELLENT

Polish EXCELLENT

Symmetry EXCELLENT

Fluorescence SLIGHT

Inscription(s) IGI 712520088

Comments: IDEAL CUT ROUND BRILLIANT



THIS DOCUMENT WAS PRODUCED WITH THE FOLLOWING SECURITY MEASURES: SPECIAL DOCUMENT PAPER, INK SCREENS, WATERMARK, BACKGROUND DESIGNS, HOLOGRAM AND OTHER SECURITY FEATURES NOT LISTED AND DO EXCEED DOCUMENT SECURITY INDUSTRY GUIDELINES.

For terms & conditions and to verify this report, please visit www.igi.org