



INTERNATIONAL GEMOLOGICAL INSTITUTE

ELECTRONIC COPY

DIAMOND REPORT

July 24, 2025
IGI Report Number 712519711
Description NATURAL DIAMOND
Shape and Cutting Style ROUND BRILLIANT
Measurements 5.21 - 5.27 X 3.27 MM

GRADING RESULTS

Carat Weight 0.55 CARAT
Color Grade G
Clarity Grade VVS 1
Cut Grade EXCELLENT

ADDITIONAL GRADING INFORMATION

Polish EXCELLENT
Symmetry EXCELLENT
Fluorescence NONE
Identification Features PINPOINT
Inscription(s) IGI 712519711
Comments: IDEAL CUT ROUND BRILLIANT

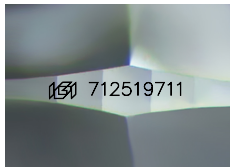

Sample Image Used

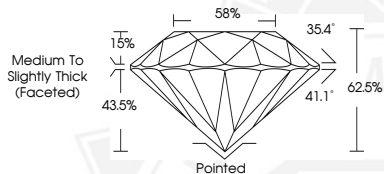

July 24, 2025

IGI Report Number 712519711

ROUND BRILLIANT

NATURAL DIAMOND

5.21 - 5.27 X 3.27 MM

Carat Weight 0.55 CARAT

Color Grade G

Clarity Grade VVS 1

Cut Grade EXCELLENT

Polish EXCELLENT

Symmetry EXCELLENT

Fluorescence NONE

Inscription(s) IGI 712519711

Comments: IDEAL CUT ROUND

BRILLIANT



July 24, 2025

IGI Report Number 712519711

ROUND BRILLIANT

NATURAL DIAMOND

5.21 - 5.27 X 3.27 MM

Carat Weight 0.55 CARAT

Color Grade G

Clarity Grade VVS 1

Cut Grade EXCELLENT

Polish EXCELLENT

Symmetry EXCELLENT

Fluorescence NONE

Inscription(s) IGI 712519711

Comments: IDEAL CUT ROUND

BRILLIANT



THIS DOCUMENT WAS PRODUCED WITH THE FOLLOWING SECURITY MEASURES: SPECIAL DOCUMENT PAPER, INK SCREENS, WATERMARK, BACKGROUND DESIGNS, HOLOGRAM AND OTHER SECURITY FEATURES NOT LISTED AND DO EXCEED DOCUMENT SECURITY INDUSTRY GUIDELINES.

For terms & conditions and to verify this report, please visit www.igi.org