



**DIAMOND REPORT**

July 10, 2025  
IGI Report Number **712519139**  
Description **NATURAL DIAMOND**  
Shape and Cutting Style **ROUND BRILLIANT**  
Measurements **4.85 - 4.91 X 3.18 MM**

**GRADING RESULTS**

Carat Weight **0.50 CARAT**  
Color Grade **G**  
Clarity Grade **INTERNALLY FLAWLESS**  
Cut Grade **VERY GOOD**

**ADDITIONAL GRADING INFORMATION**

Polish **EXCELLENT**  
Symmetry **EXCELLENT**  
Fluorescence **SLIGHT**  
Inscription(s) **IGI 712519139**

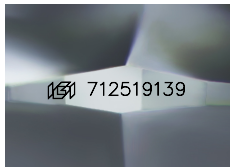

Sample Image Used

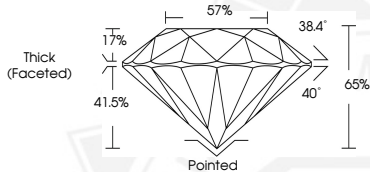

July 10, 2025  
IGI Report Number **712519139**  
**ROUND BRILLIANT**  
**NATURAL DIAMOND**  
**4.85 - 4.91 X 3.18 MM**  
Carat Weight **0.50 CARAT**  
Color Grade **G**  
Clarity Grade **I.F.**  
Cut Grade **VERY GOOD**  
Polish **EXCELLENT**  
Symmetry **EXCELLENT**  
Fluorescence **SLIGHT**  
Inscription(s) **IGI 712519139**



July 10, 2025  
IGI Report Number **712519139**  
**ROUND BRILLIANT**  
**NATURAL DIAMOND**  
**4.85 - 4.91 X 3.18 MM**  
Carat Weight **0.50 CARAT**  
Color Grade **G**  
Clarity Grade **I.F.**  
Cut Grade **VERY GOOD**  
Polish **EXCELLENT**  
Symmetry **EXCELLENT**  
Fluorescence **SLIGHT**  
Inscription(s) **IGI 712519139**



THIS DOCUMENT WAS PRODUCED WITH THE FOLLOWING SECURITY MEASURES: SPECIAL DOCUMENT PAPER, INK SCREENS, WATERMARK, BACKGROUND DESIGNS, HOLOGRAM AND OTHER SECURITY FEATURES NOT LISTED AND DO EXCEED DOCUMENT SECURITY INDUSTRY GUIDELINES.