



INTERNATIONAL GEMOLOGICAL INSTITUTE

ELECTRONIC COPY

DIAMOND REPORT

July 2, 2025
IGI Report Number 712518853
Description NATURAL DIAMOND
Shape and Cutting Style ROUND BRILLIANT
Measurements 5.12 - 5.17 X 3.23 MM

GRADING RESULTS

Carat Weight 0.52 CARAT
Color Grade K
Clarity Grade VVS 2
Cut Grade EXCELLENT

ADDITIONAL GRADING INFORMATION

Polish EXCELLENT
Symmetry EXCELLENT
Fluorescence NONE
Identification Features CLOUD, PINPOINT
Inscription(s) IGI 712518853

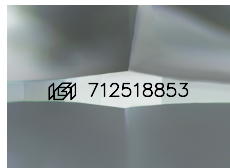

Sample Image Used

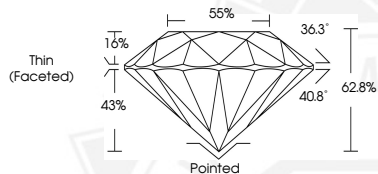

THIS DOCUMENT WAS PRODUCED WITH THE FOLLOWING SECURITY MEASURES: SPECIAL DOCUMENT PAPER, INK SCREENS, WATERMARK, BACKGROUND DESIGNS, HOLOGRAM AND OTHER SECURITY FEATURES NOT LISTED AND DO EXCEED DOCUMENT SECURITY INDUSTRY GUIDELINES.

For terms & conditions and to verify this report, please visit www.igi.org



July 2, 2025
IGI Report Number 712518853
ROUND BRILLIANT
NATURAL DIAMOND
5.12 - 5.17 X 3.23 MM
Carat Weight 0.52 CARAT
Color Grade K
Clarity Grade VVS 2
Cut Grade EXCELLENT
Polish EXCELLENT
Symmetry EXCELLENT
Fluorescence NONE
Inscription(s) IGI 712518853



July 2, 2025
IGI Report Number 712518853
ROUND BRILLIANT
NATURAL DIAMOND
5.12 - 5.17 X 3.23 MM
Carat Weight 0.52 CARAT
Color Grade K
Clarity Grade VVS 2
Cut Grade EXCELLENT
Polish EXCELLENT
Symmetry EXCELLENT
Fluorescence NONE
Inscription(s) IGI 712518853