



INTERNATIONAL GEMOLOGICAL INSTITUTE

DIAMOND REPORT

June 9, 2025
IGI Report Number **710599293**
Description **NATURAL DIAMOND**
Shape and Cutting Style **SQUARE CUSHION MODIFIED BRILLIANT**
Measurements **4.25 X 4.14 X 3.38 MM**

GRADING RESULTS

Carat Weight **0.50 CARAT**
Color Grade **H**
Clarity Grade **VVS 2**
Cut Grade **GOOD**

ADDITIONAL GRADING INFORMATION

Polish **VERY GOOD**
Symmetry **VERY GOOD**
Fluorescence **SLIGHT**
Identification Features **PINPOINT**
Inscription(s) **(IGI) 710599293**

ELECTRONIC COPY

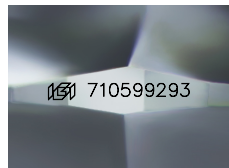

Sample Image Used

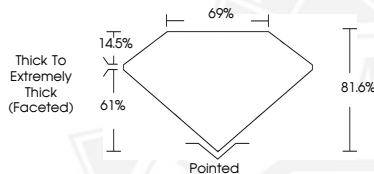

June 9, 2025
IGI Report Number **710599293**
**SQUARE CUSHION MODIFIED
BRILLIANT**
NATURAL DIAMOND
4.25 X 4.14 X 3.38 MM
Carat Weight **0.50 CARAT**
Color Grade **H**
Clarity Grade **VVS 2**
Cut Grade **GOOD**
Polish **VERY GOOD**
Symmetry **VERY GOOD**
Fluorescence **SLIGHT**
Inscription(s) **(IGI) 710599293**



June 9, 2025
IGI Report Number **710599293**
**SQUARE CUSHION MODIFIED
BRILLIANT**
NATURAL DIAMOND
4.25 X 4.14 X 3.38 MM
Carat Weight **0.50 CARAT**
Color Grade **H**
Clarity Grade **VVS 2**
Cut Grade **GOOD**
Polish **VERY GOOD**
Symmetry **VERY GOOD**
Fluorescence **SLIGHT**
Inscription(s) **(IGI) 710599293**



THIS DOCUMENT WAS PRODUCED WITH THE FOLLOWING SECURITY MEASURES: SPECIAL DOCUMENT PAPER, INK SCREENS, WATERMARK, BACKGROUND DESIGNS, HOLOGRAM AND OTHER SECURITY FEATURES NOT LISTED AND DO EXCEED DOCUMENT SECURITY INDUSTRY GUIDELINES.

For terms & conditions and to verify this report, please visit www.igi.org