



# INTERNATIONAL GEMOLOGICAL INSTITUTE

ELECTRONIC COPY



May 30, 2025

IGI Report Number 710598453

ROUND BRILLIANT

NATURAL DIAMOND

5.16 - 5.19 X 3.25 MM

Carat Weight 0.53 CARAT

Color Grade J

Clarity Grade SI 1

Cut Grade EXCELLENT

Polish EXCELLENT

Symmetry EXCELLENT

Fluorescence NONE

Inscription(s) IGI 710598453

## DIAMOND REPORT

May 30, 2025  
IGI Report Number 710598453  
Description NATURAL DIAMOND  
Shape and Cutting Style ROUND BRILLIANT  
Measurements 5.16 - 5.19 X 3.25 MM

## GRADING RESULTS

Carat Weight 0.53 CARAT  
Color Grade J  
Clarity Grade SI 1  
Cut Grade EXCELLENT

## ADDITIONAL GRADING INFORMATION

Polish EXCELLENT  
Symmetry EXCELLENT  
Fluorescence NONE  
Identification Features CRYSTAL, CLOUD, FEATHER  
Inscription(s) IGI 710598453

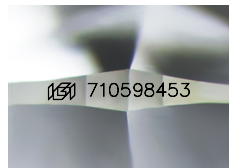

Sample Image Used

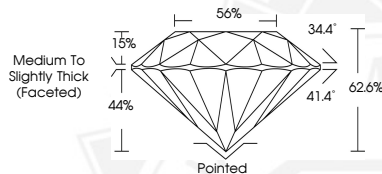

May 30, 2025

IGI Report Number 710598453

ROUND BRILLIANT

NATURAL DIAMOND

5.16 - 5.19 X 3.25 MM

Carat Weight 0.53 CARAT

Color Grade J

Clarity Grade SI 1

Cut Grade EXCELLENT

Polish EXCELLENT

Symmetry EXCELLENT

Fluorescence NONE

Inscription(s) IGI 710598453



THIS DOCUMENT WAS PRODUCED WITH THE FOLLOWING SECURITY MEASURES: SPECIAL DOCUMENT PAPER, INK SCREENS, WATERMARK, BACKGROUND DESIGNS, HOLOGRAM AND OTHER SECURITY FEATURES NOT LISTED AND DO EXCEED DOCUMENT SECURITY INDUSTRY GUIDELINES.

For terms & conditions and to verify this report, please visit [www.igi.org](http://www.igi.org)