



INTERNATIONAL GEMOLOGICAL INSTITUTE

DIAMOND REPORT

June 25, 2025

IGI Report Number

710597463

Description

NATURAL DIAMOND

Shape and Cutting Style

ROUND BRILLIANT

Measurements

4.73 - 4.78 X 2.96 MM

GRADING RESULTS

Carat Weight

0.41 CARAT

Color Grade

H

Clarity Grade

SI 2

Cut Grade

EXCELLENT

ADDITIONAL GRADING INFORMATION

Polish

EXCELLENT

Symmetry

VERY GOOD

Fluorescence

NONE

Identification Features

CLOUD, CRYSTAL, FEATHER

Inscription(s)

IGI 710597463

Comments: IDEAL CUT ROUND BRILLIANT

ELECTRONIC COPY

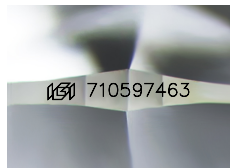

Sample Image Used

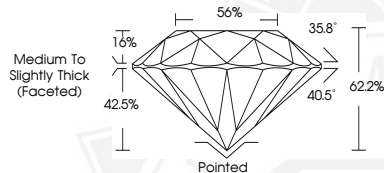

June 25, 2025

IGI Report Number 710597463

ROUND BRILLIANT

NATURAL DIAMOND

4.73 - 4.78 X 2.96 MM

Carat Weight 0.41 CARAT

Color Grade H

Clarity Grade SI 2

Cut Grade EXCELLENT

Polish EXCELLENT

Symmetry VERY GOOD

Fluorescence NONE

Inscription(s) IGI 710597463

Comments: IDEAL CUT ROUND

BRILLIANT



June 25, 2025

IGI Report Number 710597463

ROUND BRILLIANT

NATURAL DIAMOND

4.73 - 4.78 X 2.96 MM

Carat Weight 0.41 CARAT

Color Grade H

Clarity Grade SI 2

Cut Grade EXCELLENT

Polish EXCELLENT

Symmetry VERY GOOD

Fluorescence NONE

Inscription(s) IGI 710597463

Comments: IDEAL CUT ROUND

BRILLIANT



THIS DOCUMENT WAS PRODUCED WITH THE FOLLOWING SECURITY MEASURES: SPECIAL DOCUMENT PAPER, INK SCREENS, WATERMARK, BACKGROUND DESIGNS, HOLOGRAM AND OTHER SECURITY FEATURES NOT LISTED AND DO EXCEED DOCUMENT SECURITY INDUSTRY GUIDELINES.

For terms & conditions and to verify this report, please visit www.igi.org